



1

1

2 **Pan-Eurasian Experiment (PEEX):**3 **Towards holistic understanding of the feedbacks and interactions in the**  
4 **land - atmosphere - ocean- society continuum in the Northern Eurasian**  
5 **region**  
6

7 Hanna K. Lappalainen<sup>1,2</sup>, Veli-Matti Kerminen<sup>1</sup>, Tuukka Petäjä<sup>1</sup>, Theo Kurten<sup>3</sup>, Aleksander  
8 Baklanov<sup>4,5</sup>, Anatoly Shvidenko<sup>6</sup>, Jaana Bäck<sup>7</sup>, Timo Vihma<sup>2</sup>, Pavel Alekseychik<sup>1</sup>, Stephen  
9 Arnold<sup>8</sup>, Mikhail Arshinov<sup>9</sup>, Eija Asmi<sup>2</sup>, Boris Belan<sup>9</sup>, Leonid Bobylev<sup>10</sup>, Sergey Chalov<sup>11</sup>,  
10 Yafang Cheng<sup>12</sup>, Natalia Chubarova<sup>11</sup>, Gerrit de Leeuw<sup>1,2</sup>, Aijun Ding<sup>13</sup>, Sergey  
11 Dobrolyubov<sup>11</sup>, Sergei Dubtsov<sup>14</sup>, Egor Dyukarev<sup>15</sup>, Nikolai Elansky<sup>16</sup>, Kostas.Eleftheriadis<sup>17</sup>,  
12 Igor Esau<sup>18</sup>, Nikolay Filatov<sup>19</sup>, Mikhail Flint<sup>20</sup>, Congbin Fu<sup>13</sup>, Olga Glezer<sup>21</sup>, Aleksander  
13 Gliko<sup>22</sup>, Martin Heimann<sup>23</sup>, Albert A. M. Holtslag<sup>24</sup>, Urmaz Hörrak<sup>25</sup>, Juha Janhunen<sup>26</sup>, Sirkku  
14 Juhola<sup>27</sup>, Leena Järvi<sup>1</sup>, Heikki Järvinen<sup>1</sup>, Anna Kanukhina<sup>28</sup>, Pavel Konstantinov<sup>11</sup>, Vladimir  
15 Kotlyakov<sup>29</sup>, Antti-Jussi Kieloaho<sup>1</sup>, Alexander S. Komarov<sup>30</sup>, Joni Kujansuu<sup>1</sup>, Ilmo  
16 Kukkonen<sup>31</sup>, Ella Kyrö<sup>1</sup>, Ari Laaksonen<sup>2</sup>, Tuomas Laurila<sup>2</sup>, Heikki Lihavainen<sup>2</sup>, Alexander  
17 Lisitzin<sup>32</sup>, Aleksander Mahura<sup>5</sup>, Alexander Makshtas<sup>33</sup>, Evgeny Mareev<sup>34</sup>, Stephany Mazon<sup>1</sup>,  
18 Dmitry Matishov<sup>35,†</sup>, Vladimir Melnikov<sup>36</sup>, Eugene Mikhailov<sup>37</sup>, Dmitri Moisseev<sup>1</sup>, Robert  
19 Nigmatulin<sup>33</sup>, Steffen M. Noe<sup>38</sup>, Anne Ojala<sup>7</sup>, Mari Pihlatie<sup>1</sup>, Olga Popovicheva<sup>39</sup>, Jukka  
20 Pumpanen<sup>40</sup>, Tatjana Regerand<sup>19</sup>, Irina Repina<sup>16</sup>, Aleksei Shcherbinin<sup>27</sup>, Vladimir  
21 Shevchenko<sup>33</sup>, Mikko Sipilä<sup>1</sup>, Andrey Skorokhod<sup>16</sup>, Dominick V. Spracklen<sup>8</sup>, Hang Su<sup>12</sup>,  
22 Dmitry A. Subetto<sup>19</sup>, Junying Sun<sup>41</sup>, Arkady Yu. Terzhevik<sup>19</sup>, Yuri Timofeyev<sup>42</sup>, Yuliya  
23 Troitskaya<sup>34</sup>, Veli-Pekka Tynkkynen<sup>42</sup>, Viacheslav I. Kharuk<sup>43</sup>, Nina Zaytseva<sup>22</sup>, Jiahua  
24 Zhang<sup>44</sup>, Yrjö Viisanen<sup>2</sup>, Timo Vesala<sup>1</sup>, Pertti Hari<sup>7</sup>, Hans Christen Hansson<sup>45</sup>, Gennady G.  
25 Matvienko<sup>9</sup>, Nikolai S. Kasimov<sup>11</sup>, Huadong Guo<sup>44</sup>, Valery Bondur<sup>46</sup>, Sergej  
26 Zilitinkevich<sup>1,2,11,34</sup>, Markku Kulmala<sup>1</sup>

27 1 Department of Physics, University of Helsinki, 00014 Helsinki, Finland

28 2 Finnish Meteorological Institute, Research and Development, 00101 Helsinki, Finland

29 3 Department of Chemistry, University of Helsinki, 00014 Helsinki, Finland

30 4 World Meteorological Organization, 1211 Genève, Switzerland

31 5 Danish Meteorological Institute, Research and Development Department, 2100, Copenhagen

32 6 International Institute for Applied Systems Analysis, 2361 Laxenburg, Austria

33 7 Department of Forest Sciences, University of Helsinki, 00014 Helsinki, Finland

34 8 Institute for Climate and Atmospheric Science, School of Earth and Environment, University of Leeds, Leeds,

35 LS2 9JT, UK

36 9 Institute of Atmospheric Optics, Russian Academy of Sciences, Tomsk 634021, Russia

37 10 Nansen International Environmental and Remote Sensing Center, St. Petersburg, Russia

38 11 Lomonosov Moscow State University, Faculty of Geography, Moscow 119899, Russia

39 12 Max Planck Institute for Chemistry, 55128 Mainz, Germany

40 13 Institute for Climate and Global Change Research &amp; School of Atmospheric Sciences, Nanjing University,

41 210023 Nanjing, China

42 14 Institute of Chemical Kinetics &amp; Combustion, Russian Academy of Sciences, 630090 Novosibirsk, Russia

43 15 Institute of Monitoring of Climatic &amp; Ecological Systems SB RAS, 634055 Tomsk, Russia

44 16 A.M. Obukhov Institute of Atmospheric Physics, Russian Academy of Sciences, Russia

45 17 National Centre of Scientific Research "DEMOKRITOS", Greece



- 46 18 Nansen Environmental and Remote Sensing Center/Bjerknes Centre for Climate Research, 5006 Bergen,  
47 Norway  
48 19 Northern Water Problems Institute, Karelian Research Center, Russian Academy of Sciences, 185003  
49 Petrozavodsk, Russia  
50 20 P.P. Shirshov, Institute of Oceanology, Russian Academy of Sciences, Russian Academy of Sciences,  
51 117997 Moscow, Russia  
52 21 Institute of Geography, Russian Academy of Sciences, Moscow, Russia  
53 22 Department of Earth Sciences of the Russian Academy of Sciences, Russian Academy of Sciences, 119991,  
54 Moscow, Russia  
55 23 Max-Planck-Institute for Biogeochemistry, 07745 Jena, Germany  
56 24 Wageningen University, 6708 Wageningen, Nederland  
57 25 Institute of Physics, University of Tartu, 18 Ülikooli St., 50090 Tartu, Estonia.  
58 26 University of Helsinki, Department of World Cultures, 00014 Helsinki, Finland  
59 27 Department of Environmental Sciences, University of Helsinki, 00014 Helsinki, Finland  
60 28 Russian State Hydrometeorological University, 195196 Saint Petersburg, Russia  
61 29 Institute of Geography, Russian Academy of Sciences, Moscow, Russia  
62 30 Institute of Physico-chemical & Biological Problems in Soil Science, Russian Academy of Sciences, 142290  
63 Institutskaya, Russia  
64 31 University of Helsinki, Geophysics and Astronomy, 00014 Helsinki, Finland  
65 32 Shirshov Institute of Oceanology, Russian Academy of Sciences, 117997 Moscow, Russia  
66 33 Arctic & Antarctic Research Institute, Russian Academy of Sciences, St. Petersburg 199397, Russia  
67 34 Department of Radiophysics, Nizhny Novgorod State University, Nizhny Novgorod, Russia  
68 35 Southern Center of Russian Academy of Sciences, Rostov on Don, Russia, † deceased, 20 August 2015  
69 36 Tyumen Scientific Center, Siberian Branch, Russian Academy of Science, Russia  
70 37 Saint Petersburg State University, 7/9 Universitetskaya nab., St. Petersburg, 199034 Russia  
71 38 Institute of Agricultural and Environmental Sciences, Estonian University of Life Sciences, 51014 Tartu,  
72 Estonia  
73 39 Skobeltsyn Institute of Nuclear Physics, Moscow State University, Department Microelectronics, Russia  
74 40 University of Eastern Finland, Department of Environmental Science, P.O.Box 1627  
75 FI-70211 Kuopio, Finland  
76 41 Graduate University of Chinese Academy of Sciences, 100049 Beijing, China  
77 42 Aleksanteri Institute and Department of Social Research, 00014 University of Helsinki, Finland  
78 43 Sukachev Forest Institute, Russian Academy of Sciences, Krasnoyarsk 660036, Russia  
79 44 Institute of Remote Sensing and Digital Earth, Chinese Academy of Sciences, Beijing, 100094, China  
80 45 Environmental Science and Analytical Chemistry, Stockholm University, Sweden  
81 46 AEROCOSMOS Research Institute for Aerospace Monitoring, 105064, Moscow, Russia

82 *Correspondence to:* Hanna K. Lappalainen (hanna.k.lappalainen(at)helsinki.fi)

83 **Abstract.** The Northern Eurasian regions and Arctic Ocean will very likely undergo substantial  
84 changes during the next decades. The arctic-boreal natural environments play a crucial role in the global  
85 climate via the albedo change, carbon sources and sinks, as well as atmospheric aerosol production via  
86 biogenic volatile organic compounds. Furthermore, it is expected that the global trade activities,  
87 demographic movement and use of natural resources will be increasing in the Arctic regions. There is  
88 a need for a novel research approach, which not only identifies and tackles the relevant multi-  
89 disciplinary research questions, but is also able to make a holistic system analysis of the expected  
90 feedbacks. In this paper, we introduce the research agenda of the Pan-Eurasian Experiment (PEEX), a  
91 multi-scale, multi-disciplinary and international program started in 2012



92 (<https://www.atm.helsinki.fi/peex/>). PEEEX is setting a research approach where large-scale research  
93 topics are investigated from a system perspective and which aims to fill the key gaps in our  
94 understanding of the feedbacks and interactions between the land-atmosphere-aquatic-society  
95 continuum in the Northern Eurasian region. We introduce here the state of the art of the key topics in  
96 the PEEEX research agenda and give the future prospects of the research which we see relevant in this  
97 context.

## 98 **1. Introduction**

99 The global environment is changing rapidly due to anthropogenic influences. As a result,  
100 mankind will be faced with several “Grand Challenges” in the 21st century (e.g. Smith 2010; Bony et  
101 al. 2015, IPCC; Randers 2012). Two of these challenges, climate change and air quality, are strongly  
102 influenced by human activities and their impacts on changing atmospheric composition, more  
103 specifically on the concentrations of greenhouse gases, reactive trace gases and aerosol particles. These  
104 changes are also reflected from and linked with the natural environments at large spatial scales. In the  
105 future, the arctic-boreal natural environment will play a crucial role in the global climate via the albedo  
106 changes, carbon sources and sinks as well as aerosol production via biogenic volatile organic  
107 compounds (Arneeth et al. 2010; 2014; Ballantyne et al., 2012; Carslaw et al. 2010; Kulmala et al. 2014).

108 In order to advance our understanding on interlinked grand challenges further, we need a  
109 research approach that helps us to construct a holistic scientific understanding of the feedbacks and  
110 interactions within the continuum of land-atmosphere-aquatic-systems and society across different  
111 spatial and temporal scales. Therefore we have established the Pan-Eurasian Experiment (PEEX)  
112 program (<https://www.atm.helsinki.fi/peex/>), which is a multi-disciplinary, multi-scale research  
113 initiative focusing on understanding biosphere-ocean-cryosphere-climate-society interactions and  
114 feedbacks (Lappalainen et al., 2014, Kulmala et al., 2015). PEEEX fills some of the most critical  
115 scientific gaps needed for a holistic understanding of the feedback mechanisms typical for the Northern  
116 Eurasian geographical domain. Boreal forests and peat lands characterize the vast land areas of  
117 Northern Eurasia, major part of them situated in the Russian territory. In addition to natural  
118 environments, the PEEEX research program is also interested in different environments: from urban to



119 countryside, from megacities to non-populated remote areas, from areas of dispersed settlements and  
120 sparsely-built environments to heavily-industrialized regions. Thus, the research approach covers the  
121 Arctic and boreal regions situated in Northern Eurasia, and also the marine environments of the Arctic  
122 Ocean. PEEEX operates in an integrative way using tools from natural and social sciences such as in-  
123 situ and satellite observations, laboratory experiments, multi-scale models and statistical data analyses  
124 together with socio-economic analyses. The PEEEX research agenda covers spatial scales from regional  
125 to global and temporal scales from seconds to decades (Kulmala et al. 2011b). The scientific results  
126 will be used for developing new climate scenarios on global and regional scales, for constructing  
127 reliable early-warning systems, and for the mitigation and adaptation planning of the Northern societies  
128 in the most efficient way. PEEEX aims to contribute to climate policy concerning topics important to  
129 the Northern Eurasian environment helping societies in building a sustainable future.

## 130 **2. System perspective approach**

131

132 Earth (System) Sciences (ESS) has emerged as one of the most rapidly developing scientific  
133 fields. The recent growth of ESS has been facilitated by the importance to understand the fundamental  
134 scientific processes of climate change and air quality, as well as the increasing impact of this research  
135 area. The development has mainly taken place among natural sciences, while the collaboration between  
136 natural and social sciences to tackle climate change issues has started to emerge relatively slowly. A  
137 multi- and cross-disciplinary approach is needed to advance the solution-oriented understanding of  
138 grand challenges and to apply new knowledge for reliable climate scenario development, mitigation  
139 and adaptation, as well as early warning system development. In addition to enhanced collaboration  
140 between different branches of science, there is a need for a next generation of multidisciplinary  
141 scientists able to connect the scientific issues together with an understanding of societal dimensions  
142 related to the grand challenges.

143 Climate change can be considered as the main driving force for system changes and their  
144 feedback dynamics, especially in the Arctic-boreal regions. It has already been estimated that the future  
145 warming in Northern high latitudes regions will be, on average, larger than that to be experienced at



146 lower latitudes (IPCC, 2013, 2014). The climate change driven processes taking place in the Arctic  
147 provide a good example on how important it is to quantify feedback dynamics and at the same time  
148 study the specific research topics from the land-atmosphere-hydrosphere-cryosphere-societal system  
149 perspective. E.g. the surface radiation balance regulates the melting and freezing of the pack ice, which  
150 in turn is a key climate regulator. Model simulations of Arctic clouds are particularly deficient,  
151 impeding correctly simulated radiative fluxes, which are vital for estimation of the snow/ice-albedo  
152 feedback (Vavrus et al., 2009). Important, yet poorly-quantified players in the Arctic atmospheric  
153 system and climate change are short-lived climate forcers (SLCF), such as black carbon and ozone.  
154 The climatic impacts of SLCFs are tightly connected with cryospheric changes of the land system, and  
155 associated with the human activities. Models display diverse and often poor skill in simulating SLCF  
156 abundances both at the surface and vertically through the troposphere at high latitudes (Eckhardt et al.,  
157 2015; Emmons et al., 2015; Monks et al., 2015).

158 PEEEX is setting a research approach where the large-scale research questions are studied from a  
159 system perspective and which are also filling the key gaps in understanding of the feedbacks and  
160 interactions between the land, atmosphere, aquatic and societal systems in the Northern Eurasian region  
161 (Kulmala et al., 2015). We have structured the research agenda so that we have highlighted 3 thematic  
162 research areas per system (Fig.1). The identification of these key thematic research areas has been  
163 based on bottom-up approach by researchers coming from Europe, Russia and China and participating  
164 PEEEX meetings and conferences starting from 2012. The researchers first introduced a wide spectrum  
165 of specific research topics relevant to Northern Eurasian region, which were then evaluated and  
166 classified. This bottom up process led to the so-called “system-based” structure with altogether twelve  
167 thematic research areas. This approach will piece by piece lead into a holistic system understanding  
168 and quantifying the most dominant feedbacks and interactions between the systems and in  
169 understanding the dynamics of Arctic-boreal biogeochemical cycles (e.g. water, carbon, nitrogen,  
170 phosphorus, sulfur). In our approach, climate change is key driver in the dynamics of the land,  
171 atmosphere, aquatic and societal systems (Kulmala et al. 2015). The large-scale thematic areas of each  
172 system and many of the research highlight topics introduced by the PEEEX research agenda are  
173 fundamentally related to climate change driven shifting GHG and SLCF formation processes and their



174 primary and secondary feedbacks between systems and bio-chemical systems. When studying the  
175 Arctic-boreal feedback loops in a wider context PEEEX agenda addresses China as the most crucial  
176 source areas of atmospheric pollution having a significant impact on the chemical composition of the  
177 atmosphere over Northern Eurasia (Monks et al, 2015), keeping in mind that solving air quality –  
178 climate interactions is also the key to practical solutions on local air quality problems in China.

179 In this paper we introduce the state of the art of the selected thematic research areas and  
180 summarize the future research needs at large scale. This introduction serves a White Paper of the PEEEX  
181 research community. The thematic research areas relevant to the Land System are related to “changing  
182 ecosystem processes” (2.1.1), “ecosystem structural changes and resilience” (2.1.2) and “risk areas of  
183 permafrost thawing” (2.3.1). In the Land System research agenda we address the following key issues:  
184 changing boreal forests biomass, Arctic greening and permafrost processes. The main research areas  
185 of the Atmospheric System research are “the specific characterization of the atmospheric composition  
186 and chemistry” (2.2.1), “urban air quality” (2.3.2.) “the atmospheric circulation and weather” (2.2.3).  
187 In terms of atmospheric system we address oxidants, trace gases, greenhouse gases and aerosols as  
188 atmospheric key components. We highlight that the future advances in predicting the urban air  
189 quality and improving the weather forecasting are strongly based on the atmospheric boundary layer  
190 dynamics research (Holtslag et al. 2013).

191 The thematic research areas relevant to the Aquatic System are “the Arctic Ocean in the climate  
192 system” (2.3.1), “the Arctic maritime ecosystems” (2.3.2) and “the lakes, wetland and rivers systems”  
193 (2.3.3). Under these research areas, the topics like Arctic sea ice changes, marine gross primary  
194 production and Arctic pelagic foodwebs under environmental changes are focused. Lakes and large-scale  
195 riversystems have multiple roles and aspects of the physical environments starting from water  
196 chemistry and algal blooming, and ending up to carbon and methane dynamics.

197 The thematic areas of the Societal System have a number of dimensions, but in the first phase  
198 the primary interest lies on studying the consequences of “the increasing use of natural resources”  
199 (2.4.1), on the growing number of “natural hazards” (2.4.2), and on “the social transformations” (2.4.3)  
200 in the Northern Eurasian region. We see the topics like future Siberian forest area together with fuel  
201 balance, forest fires affecting the carbon and nitrogen balance and societal dimensions related to



202 infrastructure degradation as the most important future research areas. In Chapter 3 we investigate the  
203 connections and interlinks between those 4 systems.

204

## 205 **2.1. Land system – state of the art and future research needs**

### 206 **2.1.1 Changing land ecosystem processes**

207 In the future, many Arctic-boreal processes are sensitively responding to climate change, and  
208 affecting ecosystem productivity and functions. These changes may lead to unprecedented  
209 consequences e.g. in the magnitude of the ecosystem carbon sinks, production of aerosol precursor  
210 gases and surface albedo. We need to first develop methods for indentifying the land regions and  
211 processes that are especially sensitive to climate change. Only after that are we able to analyze their  
212 responses.

213 Boreal forests are one of the largest terrestrial biomes, and account for around one third of the  
214 Earth's forested area (Global Forest Watch, 2002 <http://www.globalforestwatch.org/>). Nearly 70 % of  
215 all boreal forests are located in the Siberian region. The forest biomass, soils and peatlands in the boreal  
216 forest zone together constitute one of the world's largest carbon reservoirs (Bolin et al., 2000;  
217 Kasischke, 2000; Schepaschenko et al., 2013). Due to their large forest surface areas and huge stocks  
218 of carbon (~320 gigatonnes of carbon; GtC), the boreal and Arctic ecosystems are significant players  
219 in the global carbon budget. Furthermore, permafrost, a dominant feature of Siberian landscapes, stores  
220 around 1672 GtC (Tarnocai et al., 2009). Boreal forests form the main vegetation zone in the catchment  
221 areas of large river systems, so they are an important part of the global water-energy-carbon feedbacks.

222 The forest biomass forms a climate feedback via the anticipated changes in nutrient availability  
223 and temperatures, impacting carbon sequestered both into the aboveground biomass and soil  
224 compartment. The Siberian forests are currently assumed to be a carbon sink, although with a large  
225 uncertainty range of 0-1 PgC yr<sup>-1</sup> (Gurney et al., 2002). However, these ecosystems are vulnerable to  
226 global climate change in many ways, and the effects on ecosystem properties and functioning are  
227 complicated. While higher ambient CO<sub>2</sub> concentrations and longer growing seasons may increase plant  
228 growth and productivity, as well as the storage of carbon to soil organic matter (e.g. Ciais et al. 2005,



229 Menzel et al., 2006), warming affects respiration and ecosystem water relations in the opposite way  
230 (Bauerle et al., 2012; Parmentier et al., 2011). Expected acceleration of fire regimes might also  
231 substantially impact the carbon balance in Arctic and boreal regions (Shvidenko and Schepaschenko,  
232 2013).

233 One example of the potentially large feedbacks is the critical role that permafrost plays in  
234 supporting the larch forest ecotone in northern Siberia. The boreal forests in the high latitudes of Siberia  
235 are a vast, rather homogenous ecosystem dominated by larch. The total area of larch forests is around  
236 260 million ha, or almost one-third of all forests in Russia. Larch forests survive in the semi-arid  
237 climate because of the unique symbiotic relationship they have with permafrost. The permafrost  
238 provides enough water to support larch domination, and the larch in turn blocks radiation, protecting  
239 the permafrost from intensive thawing during the summer season. The anticipated thawing of  
240 permafrost could decouple this relationship, and may cause a strong positive feedback, intensifying the  
241 warming substantially.

242 The ambient temperature, radiation intensity, vegetation type and foliar area are the main  
243 constraints for the biogenic volatile organic compounds (BVOCs) (Laothawornkitkul et al., 2009). This  
244 makes BVOC emissions sensitive to both climate and land use changes, via e.g. increased ecosystem  
245 productivity or the expansion of forests into tundra regions. Although the inhibitory effect of CO<sub>2</sub> on  
246 the process level may be important, Arctic greening may strongly enhance the production of BVOCs  
247 in northern ecosystems (Arneth et al., 2007; Sun et al., 2013). Open tundra may also act as a significant  
248 source for BVOCs, especially if the snow cover period changes (Aaltonen et al., 2012; Faubert et al.,  
249 2012). This would lead to negative climate feedbacks involving either aerosol-cloud or aerosol-carbon  
250 cycle interactions (Kulmala et al., 2013; 2014; Paasonen et al. 2013), see also Fig.2.

251 In summary, even small proportional changes in ecosystem carbon uptake and in the turnover of  
252 soil carbon stocks can switch terrestrial ecosystems from a net carbon sink to a carbon source, with  
253 consequent impacts on atmospheric CO<sub>2</sub> concentrations and global temperatures (e.g. Bala et al., 2013;  
254 Bodman et al., 2013, Mukhortova et al. 2015). This process has already been observed, particularly in  
255 disturbed forests of Northern Asia (Shvidenko and Schepaschenko 2014). Currently, we do not fully  
256 understand all the factors influencing carbon storage, or the links between biogeochemical cycles of





257 carbon, water and nutrients in a changing climate. However, the changes in these processes may be  
258 large, and their impacts may either amplify or decrease climate change, especially in the high northern  
259 latitudes.

### 260 **2.1.2 Ecosystem structural changes and resilience**

261 The ecosystem structural changes are tightly connected to adaptation needs, and to the  
262 development of effective mitigation and adaptation strategies. Predictions concerning the shifting of  
263 vegetation zones are important for estimating the impacts of the region on future global GHG, BVOC  
264 and aerosol budgets. Furthermore, natural and anthropogenic stresses, such as land use changes and  
265 biotic and abiotic disturbances, are shaping ecosystems in Arctic and boreal regions, and have many  
266 important feedbacks to climate (see e.g. the review by Gauthier et al., 2015). In a warmer climate,  
267 northern ecosystems may become susceptible to insect outbreaks, drought, devastating forest fires and  
268 other natural disasters. Also human impacts may cause sudden or gradual changes in ecosystem  
269 functioning. The ecosystem resilience is dependent on both the rate and magnitude of these changes.  
270 The recent studies come to a conclusion that current estimates very likely overestimate the resilience  
271 of global forests and particularly boreal forests (Allen et al., 2015). In some cases, the changes may  
272 lead to system imbalance and crossing a tipping point, after which the effects are irreversible. One of  
273 the most relevant research topics for the land system are to determine the structural changes and tipping  
274 points of the ecosystem changes in the Northern Pan Eurasian region.

275 Part of the expected ecosystem structural changes is related to the lengthening of the growing  
276 season taking place the Arctic-boreal regions due to climate change. The phenomenon called “Arctic  
277 Greening” is due to increased plant biomass growth and advancing tree lines, turning previously open  
278 tundra into shrubland or forest (Myneni et al., 1997; Xu et al., 2013). However, browning as a proxy  
279 of decreased productivity was observed during recent decades in many boreal regions (Lloyd and Bunn  
280 2007), including vast territories of Central Siberia together with a general downward trend in basal area  
281 increment after the mid-20th century (Berner et al., 2013). Current predictions on the extent and  
282 magnitude of these processes vary significantly (Tchebakova et al., 2009; Hickler et al., 2012;  
283 Shvidenko et al., 2013). It has been estimated that the northward shift of bioclimatic zones in Siberia



284 will be as large as 600 km by the end of this century (Tchebakova et al., 2009). By taking into account  
285 that the natural migration rate of boreal tree species cannot exceed 200-500 m per year, such a forecast  
286 implies major vegetation changes in huge areas. This has important biophysical consequences and  
287 climatic feedbacks. Changes in vegetation cover can e.g. lead to albedo changes and therefore higher  
288 net absorption of radiation of regions covered by forests compared to open vegetation (Jeong et al.,  
289 2011). This modifies the local heat and vapour fluxes, and affects boundary layer conditions as well as  
290 both local to larger-scale climate (Sellers et al., 1997).

291 Northern peatlands contain a significant part of the global soil organic matter reservoirs (45% of  
292 the world's soil carbon; Post et al., 1982), and comprise one of the world's largest GHG sources (in  
293 particular CH<sub>4</sub>) (IPCC 2013). The hydrological conditions are a major factor in determining the  
294 functioning of peatlands as carbon source or sink, and the carbon balance of the vast northern peatlands  
295 is extremely sensitive to human influence, be it either management or climate change. For example,  
296 thawing of permafrost peatlands in tundra regions might change tundra ecosystems from a stable state  
297 into a dynamically changing and alternating land-water mosaic, with dramatic impacts on their GHG  
298 production (Heikkinen et al., 2004; Repo et al., 2009). Today, peatland management activities range  
299 from drainage and peat harvesting to establishing crop plantations and forests. A complete  
300 understanding of the climatic effects of peatland management remains a challenging question  
301 (Maljanen et al., 2010).

302 Northern ecosystems are frequently suffering from increased stresses and deterioration. There is  
303 seldom a single and clear cause for forest dieback, but rather the ecosystems are suffering from multiple  
304 stresses simultaneously (e.g. Kurz et al. 2008 a,b; Allen et al., 2010). This implies that a single stress  
305 factor may not be very dramatic for the resilience of the system, but when occurring simultaneously in  
306 combination with others, the system may cross a threshold (i.e. tipping point), and this may have  
307 dramatic consequences. Such perturbations and disturbances can include long-term pollutant  
308 exposures, but also stochastic events such as fires, flooding, windstorms or insect population outbreaks,  
309 and human activities such as deforestation or the introduction of exotic plant or animal species.  
310 Disturbances of sufficient magnitude or duration can profoundly affect an ecosystem, and may force  
311 an ecosystem to reach a threshold beyond which a different regime of processes and structures



312 predominates. Climate warming, precipitation changes during growth periods and permafrost changes  
313 will substantially increase water stress, and consequently increase the risk of mortality for trees. This  
314 process is already clearly intensified over the entire circumpolar boreal belt (Allen et al., 2010). As a  
315 consequence, ecosystems may turn into carbon sources rather than sinks (Parmentier et al., 2011).

316 In the future, boreal forest diebacks may occur due to mass infections of invasive pathogens or  
317 herbivores, such as the autumnal moth (*Epirrita autumnata*) or mountain bark beetle (*Dendroctonus*  
318 *ponderosae*), that have previously been climatically controlled by harsh winter conditions. The growth  
319 and life cycles of herbivores or their habitat conditions may change in such a way that the outbreak  
320 frequencies and intensities of previously relatively harmless herbivore populations increase (Hunter et  
321 al., 2014). At the same time as climate is changing, boreal vegetation is also exposed to increased  
322 anthropogenic influences by pollutant deposition and land use changes (Dentener et al., 2006; Bobbink  
323 et al., 2010; Savva and Berninger, 2010). Large industrial complexes may lead to local forest diebacks,  
324 as has been observed in the Kola region (e.g. Nöjd and Kauppi, 1995; Tikkanen, 1995; Kukkola et al.,  
325 1997) and in some regions of Siberia (Baklanov et al., 2013). Societal transformations may lead to  
326 abandoning of agricultural land or deterioration of previously managed forests.

### 327 **2.1.3. Risk areas of permafrost thawing**

328 The major part of the Northern Eurasian geographical region is covered by continuous  
329 permafrost. The fate of permafrost soils in high latitudes is important for global climate with regard to  
330 all greenhouse gases. Thawing of permafrost will also substantially alter the hydrological regimes,  
331 particularly in Northern Asia that will lead to increasing water stress in forests and explosive  
332 enlargement of fire extent and severity as well as post fire successions (Shvidenko et al. 2013). These  
333 scenarios underline the urgent need for systematic permafrost monitoring, together with GHG  
334 measurements in various ecosystems. The treatment of permafrost conditions in climate models is still  
335 not fully developed (Bala et al., 2013). The major question is, how fast will the permafrost thaw proceed  
336 and how will it affect ecosystem processes and ecosystem-atmosphere feedbacks, including hydrology  
337 and greenhouse gas cycling.



338 Understanding of the feedbacks between the carbon and water cycling, ecosystem functioning  
339 and atmospheric composition related to permafrost thawing is one of the important topics of the land  
340 system (Heimann and Reichstein, 2008; Schuur et al., 2009; Arneth et al., 2010). In high-latitude  
341 ecosystems with large, immobile carbon pools in peat and soil, the future net CO<sub>2</sub> and CH<sub>4</sub> exchange  
342 will depend on the extent of near-surface permafrost thawing, local thermal and hydrological regimes,  
343 and interactions with the nitrogen cycle (Tarnocai et al., 2009). The extra heat produced during  
344 microbial decomposition could accelerate the rate of change in active-layer depth, potentially triggering  
345 a sudden and rapid loss of carbon stored in carbon-rich Siberian pleistocene loess (yedoma) soils  
346 (Khvorostyanov et al., 2008).

347 The connection between the climate and the thermal conditions in the subsurface layers (soil and  
348 bedrock) is an important aspect. The warming of the atmosphere will inevitably result in the warming  
349 of the permafrost layer, and is easily observed in deep borehole temperature data. However, the changes  
350 depend on the soil and rock type as well as on the pore-filling fluids. As long as the pore-fill is still ice,  
351 the climatic changes are reflected mainly in the thickness of the active layer, and in slow diffusive  
352 temperature changes of the permafrost layer itself. In areas where the ground is dominated by low  
353 ground temperatures and thick layers of porous soil types (e.g., sand, silt, peat), the latent heat of the  
354 pore filling ice will efficiently ‘buffer’ and retard the final thawing. This is one of the reasons why  
355 relatively old permafrost exists at shallow depths in high-porosity soils. On the other hand, quite  
356 different conditions prevail in low-porosity areas, e.g. in crystalline rock areas.

357 The permafrost dynamics affects methane fluxes in many ways. Hot spots such as mud ponds  
358 emitting large amounts of CH<sub>4</sub> may form when permafrost mires thaw. In contrast, lakes have  
359 occasionally disappeared as a result of the intensification of soil water percolation (Smith et al., 2005).  
360 The rapid loss of summer ice, together with increasing temperature and melting ice complex deposits,  
361 results in coastal erosion, physical destruction of surface in hilly areas, activation of old carbon and  
362 elevated CO<sub>2</sub> and CH<sub>4</sub> emissions from sea bottom sediments (Vonk et al., 2012). High methane  
363 emissions have been observed from the East Siberian Arctic shelf (Shakhova et al., 2010).

## 364 2.2 Atmospheric system - state of the art and future research needs



## 365 **2.2.1 Atmospheric composition and chemistry**

366 Atmospheric composition plays a central role in the Northern Eurasian climate system. In  
367 addition to greenhouse gases and their biogeochemical cycling discussed in more detail in section 3.2,  
368 key compounds in this regard are ozone and other oxidants, carbon monoxide, numerous organic  
369 compounds as well as different types of aerosols and their precursors, SO<sub>2</sub> will be discussed in chapter  
370 3. At the moment, there is a serious gap in our knowledge on tropospheric composition and chemistry  
371 over Russia and the China, with particularly few observations programs being active over Siberia  
372 (Crutzen et al., 1998; Ramonet et al., 2002; Paris et al., 2008; Kozlova et al., 2008; Uttal et al., 2015,  
373 Paris et al., 2010; Sasakawa et al., 2010; Saeki et al., 2013; Ding et al., 2013a, 2013b; Berchet et al.,  
374 2015; Heimann et al., 2014).

375 There is thus an urgent need for harmonized, coordinated and comprehensive greenhouse gas,  
376 trace gas and aerosol in-situ observations over Northern Eurasia and China (long-term transport aspect)  
377 comparable to European and circumpolar data observations. In Fig. 3 we illustrate the geographical  
378 coverage of the ground stations which will be part of the coordinated, coherent and hierarchic  
379 observation network in the Northern Eurasian region and in China.

### 380 **2.2.1.1 Main pollutants**

381 Little is known about whether and how the regional ozone budget in northern Pan-Eurasia differs  
382 from that in the rest of the northern hemisphere (Ding et al., 2008; Berchet et al., 2013). Arctic  
383 tropospheric ozone is significantly influenced by long-range import of ozone and precursors from mid-  
384 latitude sources, as well as by boreal wildfires (Ding et al., 2009; Wespes et al., 2012). Observations  
385 from individual plumes suggest that O<sub>3</sub> production in boreal wildfire plumes may be weaker, or even  
386 turn into net destruction, compared to fire plumes at lower latitudes (Jaffe and Wigder, 2012). However,  
387 recent modeling work has suggested that boreal fires produce a substantial large-scale enhancement in  
388 summertime ozone at high latitudes, which appears to be highly sensitive to differences in partitioning  
389 of reactive nitrogen among models (Arnold et al., 2015). Given their importance for air quality and  
390 global greenhouse gas budget, more atmospheric measurements of O<sub>3</sub>, its precursors and other



391 pollutants over Siberia are needed (see Elansky, 2012). This is particularly the case in light of  
392 increasing local Arctic sources of ozone precursors (NO<sub>x</sub>, VOCs) from e.g. shipping and fossil fuel  
393 resource extraction (Roiger et al., 2015). Such datasets would be particularly useful for the evaluation  
394 of atmospheric chemistry models and satellite products.

395       The changes in the abundance of anthropogenic aerosols and their precursors in Northern Eurasia  
396 have been extensive during the last decades (Granier et al., 2011), and this has almost certainly  
397 contributed to the very different regional warming patterns over these areas (e.g. Shindell and Faluvegi,  
398 2009). The main anthropogenic aerosols in this context are primary carbonaceous particles, consisting  
399 of organic and black carbon, as well as secondary sulfate particles produced during the atmospheric  
400 transport of sulfur dioxide. These aerosols cause large perturbations to the regional radiation budget  
401 downwind of major source areas in the Northern Eurasian region, and the resulting changes in cloud  
402 properties and atmospheric circulation patterns may be important even far away from these sources  
403 (Koch and Del Genio, 2010; Persad et al., 2012). In the snow-covered parts of Eurasia, long-range  
404 transported aerosols containing black carbon and deposited onto snow tend to enhance the spring and  
405 early-summer melting of the snow, with concomitant warming over this region (Flanner et al., 2009;  
406 Goldenson et al., 2012; Meinander et al., 2015; Atlaskina et al., 2015).

407       The most important natural aerosol type over large parts of Eurasia is secondary organic aerosol  
408 originating from atmospheric oxidation of biogenic volatile organic compounds (BVOC) emitted by  
409 boreal forests and possibly other ecosystems. Studies conducted in the Scandinavian part of the boreal  
410 zone indicate that new-particle formation associated with BVOC emissions is the dominant source of  
411 aerosol particles and cloud condensation nuclei during summer time (Mäkelä et al., 1997; Kulmala et  
412 al., 2001; Tunved et al., 2006; Asmi et al., 2011; Hirsikko et al., 2011). The production of secondary  
413 organic aerosols associated with BVOC emissions has been estimated to induce large direct and indirect  
414 radiative effects over the boreal forest zone (Spracklen et al., 2008; Tunved et al., 2008; Lihavainen et  
415 al., 2009, 2015; Scott et al., 2014). The few continuous measurement data sets from Siberia suggest  
416 similarities in the frequency and seasonal pattern of new particle formation events between Siberia and  
417 Nordic stations (Dal Maso et al., 2007; Arshinov et al., 2012; Asmi et al., 2015), yet little is known



418 about the overall contribution of biogenic emissions to aerosol number or mass concentrations, or to  
419 the cloud condensation nuclei budget, in Pan-Eurasia.

420 Other important natural aerosol types in Pan-Eurasia are sea spray, mineral dust and primary  
421 biogenic aerosol particles. Sea spray aerosols makes an important contribution to the atmospheric  
422 aerosol over the Arctic Ocean and its coastal areas (Zábori et al., 2012, 2013), and influences cloud  
423 properties over these regions (Tjernström et al., 2013). The climatic effects of sea spray are expected  
424 to change in the future as a result of changes in the sea ice cover and ocean temperatures (Struthers et  
425 al., 2011). Mineral dust particles affect regional climate and air quality over large regions in Asia,  
426 especially during periods of high winds and moderate precipitation. Mineral dust and primary  
427 biological aerosol particles (PBAP) particles are also effective ice nuclei (Hoose and Möhler, 2012),  
428 and have the potential to influence the radiative and other properties of mixed-phase cold clouds in the  
429 arctic-boreal regions. Over Pan-Eurasia, PBAP typically contributes more than 20% of PM<sub>2.5</sub> organic  
430 aerosol mass concentrations (Heald and Spracklen, 2009) and 25% of supermicron aerosol number  
431 concentrations (Spracklen and Heald, 2014). Ice nucleation, in general, is one of the key microphysical  
432 processes in the atmosphere that remain ill understood. However, a novel theoretical approach  
433 (Laaksonen, 2015; Laaksonen and Malila, 2016) has been shown to be superior to older theories in the  
434 case of water nucleation on solid surfaces, and it may open a completely new avenue in the studies of  
435 atmospheric ice formation.

436 Satellites provide information about spatial distributions of the column-integrated concentrations  
437 of aerosols (e.g., de Leeuw and Kokhanovsky, 2011) and various trace gases including ozone and its  
438 precursors (Burrows et al., 2011). These atmospheric constituents are generally retrieved using passive  
439 instruments which have a good sensitivity near the surface. However, retrieving information on the  
440 near-surface concentrations of pollutants requires assumptions on their vertical distributions. For  
441 instance, the retrieval of tropospheric ozone from satellite observations requires correction for the high  
442 concentrations in the upper troposphere and lower stratosphere. For aerosols, which can only be  
443 retrieved in clear sky conditions, the situation may be complicated when disconnect layers are present  
444 with different types of aerosols. A solution may be the retrieval of aerosol vertical variation or the  
445 height of the aerosol layer using, e.g. active instruments (lidars), or retrieval using spectrally-resolved



446 observations in the Oxygen-A band (e.g. Hollstein and Fisher, 2013) or, instruments providing multiple  
447 viewing algorithms such as MISR (Nelson et al., 2013) or AATSR (Virtanen et al., 2014). Another  
448 complication for aerosols may be the vertical variation of the physical and chemical properties which  
449 render it difficult to obtain closure between column and ground-based in situ measurements (Zieger et  
450 al., 2015 and references cited therein). Nevertheless, good progress has been made in aerosol retrieval  
451 and column-integrated aerosol measurements (AOD) from satellites and ground-based observations  
452 compare favorably (e.g., de Leeuw et al., 2015; Kolmonen et al., 2015). Measurements of trace gases  
453 from space using wavelengths in the thermal infrared suffer from low sensitivity in the lower  
454 troposphere (Pommier et al., 2010). All these factors may render the comparison against local ground-  
455 based in-situ observations difficult, although a possible way out could be the use of chemical transport  
456 models constrained by the satellite column measurements (e.g., de Laat et al., 2009; Stavroukou, 2012;  
457 2014), possibly together with sub-orbital airborne measurements of relevant species. Satellite-  
458 measured AOD has been successfully applied to obtain information on ground based aerosol mass  
459 concentrations (PM<sub>2.5</sub>) (Xu et al., 2015; van Donkelaar et al., 2015). Also the use of multiple satellite  
460 instruments, with different characteristics, is proposed to obtain more accurate information on transport  
461 of aerosols and trace gases and their vertical distribution (e.g., Naeger et al. 2015).

#### 462 **2.2.1.2. Large-scale pollutant transport and sources**

463 Of particular interest is the pollutant transport to Arctic areas, where they can influence the  
464 radiation budget and climate by various ways (Stohl, 2006; Warneke et al., 2009; Meinander et al.,  
465 2013; Eckhardt et al., 2015). Model simulations suggest that European emissions dominate Arctic  
466 pollutant burdens near the surface, with sources from North America and Asia more important in the  
467 mid and upper troposphere (Monks et al., 2015). The impact and influence of China and its polluted  
468 megacities on Arctic and boreal areas is topic of key importance, given recent and rapid Chinese  
469 industrialization. Inter-continental pollution transport has also become of increased concern due to its  
470 potential influence on regional air quality. The pollutant export from North America and Asia has been  
471 characterized by intensive field campaigns (Fehsenfeld et al., 2006; Singh et al., 2006), but long-term  
472 research approaches are lacking.





473 Emissions from forest fires (van der Werf et al., 2006; Sofiev et al., 2013) and from agricultural  
474 fires in southern Siberia, Kazakhstan and Ukraine (Korontzi et al., 2006) in spring and summer are  
475 large sources of trace gases such as carbon monoxide (Nédélec et al., 2005), as well as aerosol particles.  
476 Aerosols emitted by forest fires are of particular interest, since the strength of this source type depends  
477 on both climate change and human behavior (Pechony and Shindell, 2010), and since particles emitted  
478 by these fires have potentially large radiative effects over the Eurasia (Randersson et al., 2006). We  
479 need comprehensive top-down emissions estimates, using inverse modeling constrained by satellite  
480 observations, in order to provide quantitative information on the source strength of aerosols and trace  
481 gases emitted by open fires.

482 Air pollution in monsoon Asia has two main characteristics. First, the total pollutant emission  
483 rate from fossil fuel combustion sources is very high, leading to a high concentration of primary and  
484 secondary pollutants in Asia, especially in eastern China and northern India. Observations show that  
485 Asia is the only region where the concentrations of key pollutants, such as nitrogen oxides (Richter et  
486 al., 2005; Mijling et al., 2013) and their end-product ozone (Ding et al., 2008; Wang et al., 2009;  
487 Verstraeten et al., 2015), are still increasing. Second, in addition to the anthropogenic fossil fuel  
488 combustion pollutants, monsoon Asia is also influenced by intensive pollution from seasonal biomass  
489 burning and dust storms. For example, intensive forest burning activities often take place in south Asia  
490 during spring and in Siberia during summer, whereas an intensive man-made burning of agricultural  
491 straw takes place in the north and east China plains. Dust storms frequently occur in the Taklimakan  
492 and Gobi deserts in northwest China, and this dust is often transported over eastern China, southern  
493 China, the Pacific Ocean and even the entire globe (Nie et al., 2014). After mixing with other  
494 anthropogenic pollutants, biomass burning and mineral dust aerosols have been found to cause complex  
495 interactions in the climate system (Ding et al., 2013; Nie et al., 2014).

### 496 **2.2.2. Urban air quality**

497 The northern Eurasian urban environments are characterized by cities with strong anthropogenic  
498 emissions from local industry, traffic and housing in Russia and China, and by megacity regions with  
499 alarming air quality levels like those of Moscow and Beijing. Bad air quality has serious health effects



500 and it damages ecosystems. In Beijing, for example, concentrations of atmospheric fine particles have  
501 been found to be over 10 times higher than the safe level recommended by the World Health  
502 Organization (WHO) (Zheng et al., 2015). Furthermore, atmospheric pollutants and oxidants play a  
503 central role in climate change dynamics via their direct and indirect effects on global albedo and  
504 radiative transfer. A deeper understanding of the unpredicted chemical reactions between pollutants  
505 and identification of the most relevant feedbacks between air quality and climate at northern high  
506 latitudes and in China is the most urgent task helping us to find also the practical solutions for the  
507 healthy air (Kulmala, 2015).

508 In Siberian cities, the air quality is strongly linked to climatic conditions typical for Siberia.  
509 Stable atmospheric stratification and temperature inversions are predominant weather patterns for more  
510 than half of the year. This contributes to the accumulation of different pollutants in the lowest layers  
511 of the atmosphere, thus increasing their impact on ecosystems and humans. In addition to the severe  
512 climatic conditions, man-made impacts on the environment in industrial areas and large cities continue  
513 to increase. In winter time, shallow and stably-stratified PBLs typical for northern Scandinavia and  
514 Siberia are especially sensitive to even weak impacts and, therefore, deserve particular attention,  
515 especially in the conditions of environmental and climate change (Zilitinkevich and Esau, 2009; Esau  
516 et al., 2012; Davy and Esau, 2014; Wolf et al., 2014; Wolf and Esau, 2014). Unstably-stratified PBLs  
517 interact with the free atmosphere mainly through turbulent ventilation at the PBL upper boundary  
518 (Zilitinkevich, 2012). This mechanism, still insufficiently understood and poorly modeled, controls the  
519 development of convective clouds, as well as dispersion and deposition of aerosols and gases, which  
520 are essential features of hot waves and other extreme weather events.

521 The worst air pollution episodes are usually associated with stagnant weather conditions with a  
522 shallow planetary boundary layer (PBL), which promotes the accumulation of intensively emitted  
523 pollutants near the surface. The lower PBL is also influenced by the heavy pollution itself through its  
524 direct or indirect effects on solar radiation and hence the surface sensible heat flux (e.g. Ding et al.,  
525 2013b). The boundary layer -air pollution feedback will decrease the height of the PBL and result in  
526 an even more polluted PBL (Ding et al., 2013b; Wang et al., 2014, Petäjä et al., 2016). Therefore,  
527 considering the complex land surface types (city clusters surrounded by agriculture areas) and pollution



528 sources and improving our understanding of the associated feedbacks is very important for forecasting  
529 extreme air pollution episodes and for long-term policy making. In order to understand this topic, more  
530 vertical measurements using aircraft, balloons and remote sensing techniques, as well as advanced  
531 numerical models including all relevant processes and their couplings, are needed.

532 PBLs are subject to diurnal variations, absorb surface emissions, control microclimate, air  
533 pollution, extreme colds and heat waves, and are sensitive to human impacts. Very stable stratification  
534 in the atmosphere above the PBL prevents the compounds produced by the surface fluxes or surface  
535 emissions from efficiently penetrating from the PBL into the free atmosphere. This means that the  
536 PBL height and turbulent fluxes through the PBL upper boundary control local features of climate and  
537 extreme weather events, such as the heat waves associated with convection, or the strongly stable  
538 stratification events triggering the air pollution (Zilitinkevich et al., 2015). This concept (equally  
539 relevant to the hydrosphere) illustrates the importance of modeling and monitoring the atmospheric  
540 PBL height, which varies from dozens to thousands of meters (Zilitinkevich, 1991; Zilitinkevich et al.,  
541 2007; Zilitinkevich and Esau, 2009). To carry out a comprehensive inventory of the PBL height over  
542 Northern Eurasia is urgently needed.

### 543 **2.2.3. Atmospheric circulation and weather**

544 The ongoing environmental change and its amplification in the Northern Eurasian pose special  
545 challenges to the prediction of weather-related hazards, and also to long-term impacts. A key question  
546 is how will the atmospheric dynamics (synoptic scale weather, boundary layer characteristics) change  
547 in Arctic and boreal regions. The recent changes in the Arctic sea-ice have been much more rapid than  
548 models and scientists anticipated about ten years ago. The role of Arctic Ocean in the climate system  
549 and sea-ice changes have impacted mid-latitude weather and climate, with central and eastern Eurasia  
550 among the regions with strongest effects (Vihma, 2014; Overland et al., 2015) (see section 2.3.1).

#### 551 **2.2.3.1 Atmospheric dynamics**

552 The reliability of weather forecasts, and the extension of the time-range of useful forecasts is  
553 needed for minimizing economic and human losses from extreme weather and extreme weather related



554 natural hazards. In Europe, this range is currently on average about 8–9 days (Bauer et al., 2015), which  
555 allows reliable early warnings to be issued for weather related hazards, such as windstorms and extreme  
556 precipitation events with flash floods. The time-range of useful forecasts has typically increased by a  
557 day per decade over the past three decades (Uppala et al., 2005). In the Northern Eurasian region,  
558 improved predictions can be used, for instance, to better prediction of thermal comfort conditions in  
559 Northern cities (Konstantinov et al., 2014). A strong urban heat island effect has already been observed  
560 in urban areas of the Arctic with complex spatial and temporal structures (Konstantinov et al., 2015).

561 Understanding of the planetary boundary layer (PBL) processes are particularly important for  
562 improving the weather predictions. The representation of boundary layer clouds, and their further  
563 coupling to convection in stable conditions is not currently well understood. Quantification of the  
564 behavior of the PBL over the Northern Eurasian region is needed in analyses of spatial and temporal  
565 distribution of the surface fluxes, in predictions of microclimate and extreme weather events, and in  
566 modeling clouds and air quality.

567 The development of diagnostic and modeling methods for aero-electric structures is important  
568 for a study of both convective and electric processes in the lower troposphere (Shatalina et al., 2005;  
569 2007). Convection in the PBL leads to the formation of aero-electric structures, manifested in ground-  
570 based measurements as short-period electric-field pulsations with periods from several to several  
571 hundreds of seconds (Anisimov et al., 1999; 2002). The sizes of such structures are determined by the  
572 characteristic variation scales of aerodynamic and electrodynamics parameters of the atmosphere,  
573 including the PBL and surface-layer height, as well as by the inhomogeneties in the ground (water)  
574 surface. Formed as a result of convective processes and the capture of positive and negative charged  
575 particles (both ions and aerosols) by convective elements (cells), aero-electric structures move with the  
576 air flow along the Earth's surface. The further evolution of convective cells results, in particular, in  
577 cloud formation.

578

579

580



581 **2.2.3.2 Global Electric Circuit**

582 The global electric circuit (GEC) is an important factor connecting the solar activity and upper  
583 atmospheric processes with the Earth's environment, including the biosphere and climate.  
584 Thunderstorm activity maintains this circuit, whose appearance is dependent on atmospheric  
585 conductance variations over a wide altitude range. The anthropogenic impact on the GEC through  
586 aviation, forest fires and electromagnetic pollution has been noted with great concern, and the  
587 importance of lightning activity in climate processes has been recognized. The GEC forms because of  
588 two reasons: the continuous operation of ionization sources, which provides an exponential growth of  
589 the conductivity in the lower atmosphere, and the continuous operation of thunderstorm generators,  
590 providing a high rate of electrical energy generation and dissipation in the troposphere. Therefore, the  
591 GEC is influenced by both geophysical and meteorological factors, and can serve as a convenient  
592 framework for the analysis of possible inter-connections between atmospheric electrical phenomena  
593 and climate processes. Further exploration of the GEC as a diagnostic tool for climate studies requires  
594 accurate modeling of the GEC stationary state and its dynamics. Special attention should be paid to the  
595 observations and modeling of generators (thunderstorms, electrified shower clouds, mesoscale  
596 convective systems) in the global circuit.

597 **2.3 Aquatic system - state of the art and future research needs**

598 **2.3.1 The Arctic Ocean in the climate system**

599 The essential processes related to the interaction between the Arctic ocean and other components  
600 of the Earth system include the air-sea exchange of momentum, heat and matter (e.g. moisture, aerosol,  
601 trace gases, CO<sub>2</sub>, and CH<sub>4</sub>), and the dynamics and thermodynamics of sea ice. The most dramatic  
602 change in the Arctic Ocean has been the rapid decline of the sea ice cover. Since the early 1980s,  
603 the Arctic sea ice extent has decreased by roughly 50% in summer and autumn (Cavalieri and Parkinson  
604 2012), while the winter sea ice thickness in the central Arctic has decreased by approximately 50 %  
605 (Kwok and Rothrock 2009). Arctic sea ice changes have serious teleconnections. Despite the warming  
606 climate, wintertime cold spells in East Asia have become more frequent, stronger and longer lasting in



607 this century compared with the 1990s (Kim et al., 2014). It also seems that the strong decline of the  
608 Arctic sea ice has favored atmospheric pressure patterns that generate cold-air outbreaks from the  
609 Arctic to East Asia (Mori et al., 2014; Kug et al., 2015; Overland et al., 2015). The reasons for and the  
610 future evolution of the sea ice decline, as well as its effects on the ocean, atmosphere and surrounding  
611 continents are among the actual study topics of the Arctic climate system. Other major issues include  
612 the role of the ocean in the Arctic amplification of climate change, greenhouse gas exchange between  
613 the ocean, sea ice and atmosphere, and aerosol budgets in the marine Arctic (Smedsrud et al., 2013).  
614 The key question here is related to the changes of sea ice extent and thickness, and to the terrestrial  
615 snow cover change.

616 Many of the processes considered to be responsible for the Arctic amplification of climate  
617 warming are related to the ocean and sea ice (Döscher et al., 2014). Among these, the snow/ice albedo  
618 feedback has received the most attention (e.g. Flanner et al., 2011). This feedback is the largest when  
619 sea ice is replaced by open water, but the feedback starts to play a significant role already in spring  
620 when the snow melt on top of sea ice begins. This is because of the large albedo difference between  
621 dry snow (albedo about 0.85) and wet, melting, bare ice (albedo about 0.40). More work is needed to  
622 quantitatively understand the reduction of snow/ice albedo during the melting season, including the  
623 effects of melt ponds and pollutants in the snow. Other amplification mechanisms related to the ocean  
624 include increased heat transports from lower latitudes to the Arctic (Polyakov et al., 2010; Döscher et  
625 al., 2014) and fall-winter energy loss from the ocean (Screen and Simmonds, 2010). Furthermore, the  
626 melting of sea ice strongly affects evaporation, and hence the water vapor and cloud radiative feedbacks  
627 (Sedlar et al., 2011), and the PBL thickness which controls the sensitivity of the air temperature to heat  
628 input into the PBL (Esau et al., 2012). The relative importance of the mechanisms affecting the Arctic  
629 amplification of climate warming are not yet well known (See also Pithan and Mauritsen, 2014; Cohen  
630 et al., 2014).

631 The rapid decline of the Arctic sea ice cover has tremendous effects on navigation and  
632 exploration of natural resources. To be able to predict the future evolution of the sea ice cover, the first  
633 priority is to better understand the reasons, including the role of black carbon (see Bond et al. 2013),  
634 behind the past and ongoing sea ice evolution. Several processes have contributed to the decline of



635 Arctic sea ice cover, but the role of these processes needs better quantification (Smedsrud et al., 2013;  
636 Vihma et al., 2014). Further studies are needed on the impacts of changes in cloud cover and radiative  
637 forcing (Kay et al., 2008), atmospheric heat transport (Kapsch et al., 2013) and oceanic heat transport  
638 (Döscher et al., 2014). In addition, as the ice thickness has decreased, the sea ice cover becomes  
639 increasingly sensitive to the ice-albedo feedback (Perovich et al., 2008). Other issues calling for more  
640 attention include the reasons for the earlier onset of the spring melt (Maksimovich and Vihma, 2012),  
641 changes in the phase of precipitation (Screen and Simmonds, 2011), and large-scale interaction  
642 between the sea ice extent, sea surface temperature distribution and atmospheric dynamics  
643 (cyclogenesis, cyclolysis and cyclone tracks) as discussed e.g. by Outten et al. (2013).

644 In addition to thermodynamic processes, another factor affecting the sea ice cover in the Arctic  
645 is the drift of sea ice. The momentum flux from the atmosphere to the ice is the main driver of sea-ice  
646 drift, which is poorly represented in climate models (Rampal et al., 2011). This currently hinders a  
647 realistic representation of sea-ice drift patterns in large-scale climate models. Furthermore, the  
648 progressively thinning ice pack is becoming increasingly sensitive to wind forcing (Vihma et al., 2012).  
649 In the future, research has to address the main processes that determine the momentum transfer from  
650 the atmosphere to the sea ice, including the effects of atmospheric stratification and sea ice roughness.

651 To better understand the links between the Arctic Ocean and terrestrial Eurasia, there is a  
652 particular need to study the effects of Arctic sea ice decline on Eurasian weather and climate (Section  
653 2.2.3) Another poorly studied problem related to the Arctic Ocean is the role of sea ice as a source of  
654 aerosol precursors, and in the gas exchange between the ocean and atmosphere (Parmentier et al.,  
655 2013). Preliminary results of field studies at the drifting stations North Pole 35 and 36 (Makshtas et al.,  
656 2011) showed that the shrinking sea ice cover could be the reason for increasing CO<sub>2</sub> uptake from the  
657 atmosphere over the annual cycle, and for the growth of the seasonal amplitude of CO<sub>2</sub> concentrations  
658 in the Arctic.

659 Climate models project that air temperatures and precipitation will increase over the Arctic  
660 Ocean, and may have important effects on the structure of sea ice. Increased snow load on a thinner ice  
661 may in the future cause flooding of sea water on ice in the Arctic, which results in the formation of  
662 snow ice. Increased snow melt and rain, on the other hand, results in increased percolation of water to



663 the snow-ice interface, where it re-freezes, forming super-imposed ice (Cheng et al., 2008). Snow ice  
664 and super-imposed ice have granular structures, and differ thermodynamically and mechanically from  
665 the sea ice that currently prevails in the Arctic.

666 The changes in the Arctic Ocean have opened some, albeit limited, possibilities for the seasonal  
667 prediction. These are mostly related to the large heat capacity of the ocean: if there is little sea ice in  
668 the late summer and early autumn, this tends to cause large heat and moisture fluxes to the atmosphere,  
669 favoring warm, cloudy weather in late autumn and early winter (Liu et al., 2012; Stroeve et al., 2012).  
670 On the other hand, the reduction of the sea ice thickness may decrease the possibilities for seasonal  
671 forecasting of ice conditions in the most favorable navigation season in late summer - early autumn.  
672 This is because a thin ice is very sensitive to unpredictable anomalies in the atmospheric forcing. For  
673 example, in August 2012 a single storm caused a reduction of the sea ice extent by approximately 1  
674 million km<sup>2</sup>. The reduced sea ice extent in the winter months has significant impacts on convective  
675 clouds. Observations revealed gradual increasing frequency of the convective cloud fields over  
676 Norwegian and Barents Seas (Chernokulsky and Mokhov, 2012; Esau and Chernokulsky, 2015). The  
677 unusually strong atmospheric convection and weaker virtual potential temperature inversions create  
678 favorable conditions for the extreme Arctic cold outbreaks and meso-scale cyclones known as Polar  
679 Lows (Kolstad et al., 2009).

680 It is vital to enhance routine observations, data assimilation techniques and prediction models in  
681 order to properly monitor the physical state of the environment. Longer-term impacts of the reduced  
682 ice cover are largely unknown, because the scientific community has had only little time to create new  
683 knowledge on essential climate variables across the domain (see section 2.3.1). To improve  
684 preparedness, new observational evidence is therefore needed to reduce uncertainties in the system  
685 dynamics both on short and longer time-scales.

### 686 **2.3.2 Arctic marine ecosystem**

687 The ice cover of the Arctic Ocean is undergoing fast changes, including a decline of summer ice  
688 extent and ice thickness (see 2.3.1). This results in a significant increase of the ice-free sea surface in  
689 the vegetation season, and an increase in the duration of the season itself. The key topic of future





690 research is the joint effect of Arctic warming, ocean freshening, pollution load and acidification on the  
691 Arctic marine ecosystem, primary production and carbon cycle.

692 New ice-free areas of the Arctic Ocean could result in a pronounced growth of the annual gross  
693 primary production (GPP), increased phytoplankton biomass and a loss of ice-rich algae communities  
694 associated with the low ice sheet surface (Bluhm et al., 2011). Progressive increase of oil and natural  
695 gas drilling and transportation over the shelf areas will be escalating the environmental changes of the  
696 Arctic marine ecosystems. Furthermore, there is a risk of irreversible changes in the marine Arctic  
697 productivity and key biogeochemical cycles, and the potential for CO<sub>2</sub> absorption by marine ecosystem.  
698 Processes involving the Arctic may also affect adjacent boreal areas.

699 We do not know how the climatically-induced increase in GPP and phytoplankton biomass  
700 influence the productivity of higher trophic levels of the Arctic ecosystem. In typical Arctic  
701 ecosystems, the most important consumers are large-sized herbivorous copepods, which have lifecycles  
702 synchronized with the temperature as well as the seasonal algae dynamics (Kosobokova, 2012).  
703 Another important consumer community are the small-sized herbivorous copepods, which are  
704 important especially in shelf ecosystems. An increase in the phytoplankton production in fall, together  
705 with an increase in the sea temperature, may influence the populations of small-sized copepods, and  
706 increase their role in mass and energy flow in the ecosystems. Our current understanding on the role of  
707 small copepods in the Arctic ecosystems is limited (Arashkevich et al., 2010). An increase in surface  
708 water temperature may “open the Arctic doors” for new species, and change the Arctic pelagic food  
709 webs, their energy flows and biodiversity.

710 Increases in the Arctic sea temperature may lead to populations from neighboring regions  
711 penetrating the Arctic ecosystem and changing the structure and functioning of native ecosystems. For  
712 example, a 1.5 °C water temperature increase in the Bering Sea during the mid-1970s allowed the  
713 Alaskan Pollock to penetrate the Arctic ecosystem, and occupy a place as a key-stone species for  
714 several years, supporting one of the world largest regional fish harvests (Shuntov et al., 2007). The  
715 Bering Sea ecosystem is very rich compared to the Arctic ecosystems. Currently, we are not aware of  
716 food sources sufficient for supporting massive invader populations even in case of climate-induced  
717 changes in ecosystems. However, the appearance of aggressive new species even in low numbers may



718 dramatically impact the sensitive Arctic ecosystems and have effects on the future regulation of  
719 international fisheries in the Arctic.

720 We have only recently begun to understand the processes that regulate freshwater-marine  
721 ecosystem interactions in estuarine zones (Flint, 2010). The mechanisms determining the impact of  
722 riverine waters over the Arctic shelves and the central deep-basin, and their dependence on specific  
723 climatic forces, are still poorly understood. In order to determine the impact of riverine waters, it is  
724 important to locate the new flagship-stations or permanent observation points in the estuaries of large  
725 Siberian rivers. The changing riverine discharge to the Arctic shelves may amplify the impact of  
726 climate warming on the Arctic marine ecosystems. Degradation of permafrost, soil erosion, changes in  
727 snow cover and summer precipitation may all lead to changes in flood timing, and also to an increase  
728 in the amount of fresh water and materials of terrestrial origin, including organic matter and nutrients,  
729 annually delivered to the arctic shelves, and further to the Arctic basin (Gustafsson et al., 2011). Human  
730 driven land use changes to drainage basins, and associated river systems, have the potential to increase  
731 the speed of delivery of pollutants to Arctic sea..

### 732 **2.3.3 Lakes, wetlands and large-scale river systems**

733 In the last decade, the combined effects of air pollution and climate warming on fresh-water  
734 systems have received increasing attention (Skjelkvåle and Wright, 1998; Schindler et al., 2001,  
735 Alcamo et al., 2002; Sanderson et al., 2006; Feuchtmayr et al., 2009; Sereda et al., 2011). It is important  
736 to understand the future role of Arctic-boreal lakes, wetlands and large river systems, including  
737 thermokarst lakes and running waters of all size, in biogeochemical cycles, and how these changes  
738 affect livelihoods, agriculture, forestry and industry. The water chemistry of lakes without any direct  
739 pollution sources in the catchment area can be expected to reflect regional characteristics of water  
740 chemistry, as well as global anthropogenic processes, such as climate change and long-range air  
741 pollution (Müller et al., 1998; Moiseenko et al., 2001; Battarbee et al., 2005). The current ground-  
742 based stream flow-gauging network over the Norther Eurasian region does not provide adequate spatial  
743 coverage for many scientific and water management applications, including the verification of the land-  
744 surface runoff contribution to the recipients of intra-continental runoff. Special field laboratories, with



745 joint observation and modeling capabilities in hydrometeorology, sedimentology and geochemistry,  
746 are needed to understand the spreading of tracers and pollutants as part of current and future global  
747 environmental fluxes.

748         The gradient in water chemistry from the tundra to the steppe zones in Siberia can provide insight  
749 into the potential effects of climate change on water chemistry. In the last century, long-range trans-  
750 boundary air pollution led to changes in the geochemical cycles of sulphur, nitrogen, metals and other  
751 compounds in many parts of the world (Schlesinger, 1997; Vitousek et al., 1997a,b; Kvaeven et al.,  
752 2001; Skjelkvåle et al., 2001). Environmental pollution problematics includes also the waterborne  
753 spreading of nutrients and pesticides from a local agricultural areas, heavy metals often originating  
754 from mining areas, and other elements and chemicals, such as persistent organic pollutants from urban  
755 and industrial areas. Shifts in downstream loads cause changes in the river and delta dynamics. One  
756 example of important study area is the Selenga river basin, which is located in the center of Eurasia,  
757 extends from Northern Mongolia into southern Siberia (Russia), and has its outlet at Lake Baikal. The  
758 Selenga river basin and Lake Baikal are located in the upstream part of the Yenisei River system, which  
759 discharges into the Arctic Ocean. Lake Baikal has the largest lake volume in the world at about 23000  
760 km<sup>3</sup> (comprising 20 % of all unfrozen freshwater in the world), hosts a unique ecosystem (Granina,  
761 1997), and is an important regional water resource (Garmaev and Khristoforov, 2010; Brunello et al.,  
762 2006). There are numerous industries and agricultural activities within the Selenga river basin, which  
763 affect the water quality of the lake and its tributaries. Mining is well-developed in the region (e.g.  
764 Karpoff and Roscoe, 2005; Byambaa and Todo, 2011), and heavy metals accumulate in biota and in  
765 sediments of the Selenga River delta and Lake Baikal (Boyle et al., 1998; Rudneva et al., 2005;  
766 Khazheeva et al., 2006).

767         In addition to water chemistry, the role of aquatic systems as a net sink or source for atmospheric  
768 CO<sub>2</sub> is presently under debate. When precipitation or other processes transport large volumes of organic  
769 matter from land into nearby lakes and streams, the carbon of this matter effectively disappears from  
770 the carbon budget of the terrestrial ecosystem (Huotari et al., 2011). The enhanced decomposition of  
771 soil organic matter may significantly affect the transport of terrestrial carbon to rivers, estuaries and



772 the coastal ocean. The contribution of this process to the global and regional carbon budgets is  
773 unknown. Thus, the biological processes taking place in the terrestrial ecosystem (e.g. photosynthesis,  
774 respiration and decomposition) and in the aquatic ecosystem are interlinked. The higher temperature  
775 response of aquatic ecosystems compared to terrestrial ecosystems indicates that a substantial part of  
776 the carbon respired or emitted from the aquatic system must be of terrestrial origin (Yvon-Durocher et  
777 al., 2012). Long-term measurements carried out during all seasons in the littoral zone of Lake Baikal  
778 showed that maximum CO<sub>2</sub> sink and emission rates are observed in August and December (during the  
779 pre-ice period), respectively, and the total CO<sub>2</sub> flux from the atmosphere into the littoral zone of Lake  
780 Baikal was estimated to be 3–5 g-CO<sub>2</sub>·m<sup>-2</sup> (Domysheva et al., 2013).

781 The Siberian lakes situated in tundra and forest-tundra zones are in general poorly studied. In  
782 their natural state, their productivity is low, but their ecosystems are highly sensitive to external  
783 influences. Profuse blooming of cyanobacteria is usually associated with industrial effluents and  
784 nutrient run-off. An assessment is needed of the impact of climate change in the northern Eurasian  
785 region on eutrophication, accompanied by blooms of cyanobacteria. Besides, the northern Eurasian  
786 region is characterized by thaw lakes, which comprise 90% of the lakes in the Russian permafrost zone  
787 (Romanovskii et al., 2002). These lakes, which are formed in melting permafrost, have long been  
788 known to emit CH<sub>4</sub>. The latest observations of the lakes in the permafrost zone of northern Siberia  
789 indicate that they are releasing much more CH<sub>4</sub> into the atmosphere than previously thought. Rather  
790 than being emitted in a constant flow, 95 % of CH<sub>4</sub> comes from random bubbling in disperse locations.  
791 In coming decades, this could become a more significant factor in global climate change (Walter et al.,  
792 2006).

793 One direct consequence of climate change is the avalanche reproduction of toxic cyanobacteria  
794 (*Nodularia*, *Microcystis*, *Anabaena*, *Aphanizomenon*, *Planktothrix*) and diatoms (*Pseudo-nitzschia*)  
795 (Moore et al., 2008; Paerl and Huisman, 2009). These blooms occur in ponds, lakes, reservoirs and  
796 bays of the sea. Cyanobacteria and diatoms excrete especially dangerous carcinogens and neurotoxins  
797 into the water. The toxicity of some cyanotoxins exceeds the toxicity of currently banned warfare  
798 agents. Antidotes to these toxins do not exist at the moment.



799 Water conservation has received an increasing attention in China, and multiple new projects  
800 have been initiated recently. Especially the construction of water transfer, reservoir and irrigation  
801 schemes have received much attention, because central and western regions of China are suffering from  
802 water shortages. These projects are expected to improve water usage and security, especially in  
803 agricultural activities, and to provide sufficient water resources for local societies (Mu, 2014). In China,  
804 the river systems are dominated by rivers flowing from the Tibetan plateau to the Pacific Ocean.  
805 Yangtze is the longest river in China, and flows from Tibetan plateau to Shanghai. The Yellow river is  
806 the second longest in China, and it is characterized by seasonal flooding which causes great economic  
807 and societal losses. The Amur River forms the northern border with Russia. The Haihe River flows  
808 through Beijing to Tianjin, and is under heavy stress from the highly populated and industrialized  
809 capital metropolitan region. Only one river from China flows to the Arctic Ocean: the Ertix River,  
810 which flows to the north through Kazakhstan, across Siberian Russia, finally joining the Ob River  
811 which flows to the Arctic Ocean.

## 812 **2.4 Social system - – state of the art and future research needs**

### 813 **2.4.1 Land use and natural resources**

814 The fundamental large-scale task is to estimate, how the human actions such as land use changes,  
815 energy production, the use of natural resources, changes in energy efficiency and the use of renewable  
816 energy sources will influence the environments and societies of the Northern Eurasian region. For  
817 example, the industrial development of Siberia should be considered one of most important drivers of  
818 future land use and land cover changes in Russia. Siberia is a treasure chest of natural resources of  
819 Russia containing 85 % of its prospected gas reserves, 75 % of its coal reserves and 65 % of its oil  
820 reserves. Siberia has more than 75 % of Russia's lignite, 95 % of its lead, approximately 90 % of its  
821 molybdenum, platinum, and platinoides, 80 % of its diamonds, 75 % of its gold and 70 % of its nickel  
822 and copper (Korynty, 2009).

823 During the 20<sup>th</sup> century, a considerable transformation of landscapes in the tundra and taiga zones  
824 in northern Eurasia has occurred as a result of various industrial, socio-economic and demographic



825 processes, leading to the industrial development of previously untouched territories (Bergen et al.,  
826 2013). This has led to a decrease in the rural population and, mostly after the 1990s, to decrease in  
827 agricultural activities. There has also been a significant reduction in agricultural land use, and its partial  
828 replacement by zonal forest ecosystems (Lyuri et al., 2010). According to recent estimates, the total  
829 area of abandoned agricultural land in Russia in 1990s-2010s is at about 57 million ha, of which 18  
830 million ha have been restored by forests and 6 million ha of this are located in Asian Russia  
831 (Schepaschenko et al., 2015). As a result, these areas have become active accumulators of atmospheric  
832 CO<sub>2</sub> (Kalinina et al., 2009). These new forests (“substituting resources”) could form the basis for  
833 sustainable development in these regions, in case relevant management programs for the forests re-  
834 established on abandoned lands are implemented.

835 The dynamics of land cover, particularly forests, have been documented since 1961 when the  
836 results of the first complete inventory of Russian forests were published. According to official statistics,  
837 the area of forests in Asian Russia increased by around 80 million ha during 1961-2009, basically  
838 before the middle of the 1990s. This large increase is explained by improved quality of forest  
839 inventories in remote territories, natural reforestation, mostly during the Soviet era as a result of forest  
840 fire suppression, and encroaching forest vegetation in previously non-forested land. Based on official  
841 statistics, the area of cultivated agricultural land in the region decreased by around 10 million ha  
842 between 1990 and 2009. After the year 2000, the forested area in Siberia decreased, mostly due to fire  
843 and the impacts of industrial transformations in high latitudes (Shvidenko and Schepaschenko, 2014).  
844 A critical decrease in the forest area has also been observed in the most populated areas with intensive  
845 forest harvesting particularly in the southern part of Siberia and the Far East. For example, in the  
846 Krasnoyarsk Krai, the total area of forests decreased by 5 %, while that of mature coniferous forests  
847 decreased by 25 %. Overall, the typical processes in these regions are a dramatic decline in the quality  
848 of forests, unsustainable use of forest resources and insufficient governance and forest management in  
849 the region including frequent occurrence of illegal logging, natural and human-induced disturbances  
850 (Shvidenko et al., 2013).

851 Future land use and land cover changes will crucially depend on how successfully the strategy  
852 of sustainable development of northern territories is developed and implemented. An effective system



853 for the adaptation of boreal forests to global change needs to be developed and implemented in the  
854 region. An “ecologization” of the current practices of industrial development of previously untouched  
855 territories would allow for a substantial decrease in the physical destruction of landscapes, and halt the  
856 decline of surrounding ecosystems due to air pollution and water and soil contamination (Kotilainen et  
857 al., 2008).

858 The expected changes in the climate and environment will have multiple and complicated  
859 impacts on ecosystems, with consequent land cover changes. The alteration of fire regimes and the  
860 thawing of permafrost will intensify the process of “green desertification” in a large area. Climate  
861 warming will have multiple effects on soil-vegetation-snow interactions. For example, in a warmer  
862 climate, mosses and other vegetation grow faster, providing a better thermal insulation of the  
863 permafrost in summer, and better feeding conditions for reindeer. However, snow can also more easily  
864 accumulate on thicker vegetation, thus protecting deeper soil from cooling during the winter (Tishkov,  
865 2012).

866 Both Russia’s north and east possess abundant mineral resources (Korytnyi, 2009). The resource  
867 orientation of northern and eastern Russia’s economy, which has not changed for centuries, increased  
868 in the post-Soviet period, and has been influenced primarily by the product market. It is also expected  
869 that the natural resource development sector will continue to dominate the economy in the majority of  
870 these territories for the next decades.

871 A crucial factor in greenhouse gas emission dynamics is the fuel balance. In Russia, features of  
872 the fuel balance has led to an increased pollution. On average, specific emissions in northern and  
873 eastern cities of Russia, where coal accounts for most of the power generation, are three times higher  
874 than in cities where power is generated mainly from gas or fuel oil (Bondur, 2011a). The geographical  
875 location, undeveloped infrastructure, harsh climate and coal burning are the main reasons for increased  
876 levels of anthropogenic pollution in these areas (Bondur and Vorobev, 2015; Bondur 2014). In small  
877 towns, low-capacity boiler rooms are the main source of emissions. Usually, the lack of financial  
878 resources leads to the use of low-quality coal and obsolete boilers. In the steppe zone of Asian Russia,  
879 Mongolia, Kazakhstan and Buryatia, the main source of emissions is the burning of harvest residuals.



880           The dynamics of GHG emissions in Russia are largely determined by the economic conditions  
881 of production. The economic crisis in 1990-1998 slowed down environmental degradation to some  
882 extent: emissions generally decreased by 40 %. However, the underlying environmental problems not  
883 only remained unresolved, but significantly deepened, and turned into systemic problems. The most  
884 polluting industries were more resistant to the decline in production. Technological degradation took  
885 place, cleaning systems were eliminated, and production shifted to part-time, leading to inefficient  
886 capacity utilization. Significant amounts of pollution continued to be emitted from the domestic sector.  
887 Emissions decreased in most regions of the country, and in 83% of the cities, but much more slowly  
888 than production. As a result, the specific emissions (per product cost at comparable prices) had grown  
889 by the end of the 1990s in all categories of cities, except cities with more than 1 million inhabitants  
890 (Bityukova et al., 2010). All this can cause negative impacts on ecosystems. For example, there are  
891 about 2 million ha of technogenic deserts around Norilsk. Norilsk is probably the biggest smelter in the  
892 world, and produces more than 2 million tons of pollutants per year (Groisman et al. 2013).

#### 893 **2.4.2 Natural hazards**

##### 894 **2.4.2.1 Extreme weather and occurring fires**

895           The frequency and intensity of weather extremes have increased substantially during the last  
896 decades in Europe, Russia and China. Further acceleration is expected in the future (IPCC 2013). The  
897 evolving impacts, risks and costs of weather extremes on population, environment, transport and  
898 industry have so far not been properly assessed in the Northern latitudes of Eurasia. New knowledge  
899 is needed for improving the forecasting of extreme weather events, for understanding the effect of  
900 wildfires on radiative forcing and atmospheric composition in the region, for estimating the impacts of  
901 weather extremes on major biogeochemical cycles, and for understanding the effects of disturbances  
902 in forests on the emissions of BVOC and VONs (volatile organic nitrogen) (Bondur, 2011b, 2015;  
903 Bondur, Ginsburg, 2016). How do changes in the physical, chemical and biological state of the different  
904 ecosystems and the inland, water and coastal areas affect the economies and societies in the region, and  
905 vice versa?





906           The number of large hydrometeorological events in Russia that cause substantial economic and  
907           social losses has increased by more a factor of two from 2001 to 2013 (State Report, 2014). The main  
908           hazards are related to atmospheric processes on various temporal and spatial scales, including strong  
909           winds, floods and landslides caused by heavy precipitation, fires caused by drought and extreme  
910           temperatures. High temperatures and long droughts can substantially decrease the productivity and  
911           cause high die-back in dark coniferous forests. Hurricanes occur fairly often in the forest zone. For  
912           example, a hurricane destroyed about 78000 ha of forest in the Irkutsk region in July 2004 (Vaschuk  
913           and Shvidenko, 2006). However, there are no reliable statistics on many types of natural hazards.

914           In order to build scenarios of the future frequency and properties of weather-related hazards, one  
915           should first analyze the atmospheric mechanisms behind the circulation structures responsible for these  
916           hazards: the cyclones related to strong winds and heavy precipitation and anticyclones related to  
917           drought and fires episodes. Studying the cyclone/anticyclone tracks, frequency and intensity can  
918           provide a statistical basis for understanding the geographical distribution and properties of the major  
919           atmospheric hazards and extremes (*e.g.* Shmakin and Popova, 2006). For future climate projections,  
920           atmospheric hazards and extremes should be interpreted from the viewpoint of cyclone/anticyclone  
921           statistics, and possible changes in the cyclone/anticyclone geography and frequency should be  
922           analyzed.

923           Fires are the most important natural disturbances in the boreal forests. Fires strongly determine  
924           the structure, composition and functioning of the forest. Each year, about 0.5–1.5 % of the boreal forest  
925           burns. Since boreal forests cover 15 % of the Earth's land surface, this is a significant area (Kasischke,  
926           2000; Conard et al., 2002; Bondur, 2011b, 2015). Climate change already substantially impacts fire  
927           regimes in northern Eurasia. More frequent and severe catastrophic (mega-) fires have become a typical  
928           feature of the fire regimes. Such fires envelope areas of up to a hundred thousand hectares within large  
929           geographical regions, lead to the degradation of forest ecosystems, decrease the biodiversity, may  
930           spread to usually unburned wetlands, cause large economic losses, deteriorate life conditions and health  
931           of local populations, and lead to “green desertification”, that is irreversible transformation of the forest  
932           cover for long periods (Shvidenko and Schepaschenko, 2013, Bondur, 2011b, 2015). Megafires also  
933           lead to specific weather conditions over the affected areas that are comparable in size with large-scale



934 pressure systems (~30 million ha and more). The annually burned area in the Russian territory was  
935 estimated to be  $8.2 \pm 0.8 \cdot 10^6$  ha during 1998-2010, and about two thirds of this area consisted of boreal  
936 forests. For this period, the fire carbon balance (total amount of carbon in the burnt fuel) was estimated  
937 to be  $121 \pm 28$  Tg C year<sup>-1</sup> (Shvidenko et al., 2011). Current model projections suggest that the number  
938 of fires will double by the end of this century. The extent of catastrophic fires escaping from the control  
939 and fire intensity are projected to increase. Due to increased severity of fire and deeper soil, carbon  
940 emissions from fires are predicted to increase by a factor of 2 to 4 (Gromtsev, 2002; Malevsky-  
941 Malevich et al., 2008; Flannigan et al., 2009; Shvidenko et al., 2011). During and after fires,  
942 significant changes take place in the forest ecosystems, including the soil. These changes include: (i) a  
943 significant amount of biomass is combusted, and large amounts of carbon and nitrogen are released to  
944 the atmosphere in the form of carbon dioxide, other gases or particles (Harden et al., 2000; Kulmala L.  
945 et al. 2014); (ii) fire alters the microbial community structure in the soil, as well as the structure of the  
946 vegetation (Dooley and Treseder, 2012; Sun et al., 2015); (iii) fires determine the structure of the  
947 vegetation, succession dynamics and the fragmentation of forest cover, tree species composition, and  
948 the productivity of boreal forests (Gewehr et al., 2014) and (iv) fire is one of the crucial drivers  
949 controlling the dynamics of the carbon stock of boreal forests (Jonsson and Wardle, 2010; Köster et  
950 al., 2014).

951 Disturbances resulting from fire, pest outbreaks and diseases also have substantial effects on the  
952 emissions of BVOCs and volatile organic nitrogen compounds (Isidorov, 2001), and consequently on  
953 atmospheric aerosol formation. The acceleration of fire regimes will also affect the amount of black  
954 carbon in the atmosphere, and thus has an effect on the albedo of the cryosphere.

#### 955 **2.4.2.2 Permafrost degradation and infrastructures**

956 The degradation of permafrost will cause serious damage both to infrastructure and to  
957 ecosystems and water systems in the Northern Eurasian region. This includes, for example, damage  
958 to pipe-lines and buildings, deformation of roads and railroads in Russia, Mongolia and China,  
959 variations in the ion distribution in soil water in young and ancient landslides, cryogenic landslides,  
960 spatial and temporal changes of grass and willow vegetation, saline water accumulation in local



961 depressions of the permafrost table, and formation of highly saline lenses of ground water called ‘salt  
962 traps’.

963         Due to the large extent of permafrost-covered areas in the northern Eurasia (for ecosystem  
964 effects, see section 2.1.1, 2.1.2), there are numerous infrastructural issues related to possible changes  
965 in the thickness and temperature of the frozen part of the subsurface, and thus in the mechanical soil  
966 properties. Climate change -induced changes in the cryosphere are probably among the most dramatic  
967 issues affecting the infrastructure in the northern Eurasia, as this infrastructure is literally standing on  
968 permafrost. Moreover, an interesting coupling may be related to the decreasing ice-cover of the Arctic  
969 Ocean, which results in increased humidity and precipitation on the continent, and thus a further  
970 thickening and longer duration of the annual snow cover. Snow is a good thermal insulator, and  
971 influences the average ground surface temperature, thus playing a potentially important role in speeding  
972 up the thawing of permafrost.

973         The increased risk of damage to local infrastructure, such as buildings and roads, can cause  
974 significant social problems, and exerts pressure on the local economies. Thawing permafrost is  
975 structurally weak, and places a variety of infrastructure at risk. For example, the failure of buildings,  
976 roads, pipelines or railways can have dramatic environmental consequences, as seen in the 1994  
977 breakdown of the pipeline to the Vozei oilfield in northern Russia, which resulted in a spill of 160,000  
978 tons of oil - the world’s largest terrestrial oil spill (United Nations Environment Program, 2013).  
979 Maintenance and repair costs related to permafrost thaw and degradation of infrastructure in northern  
980 Eurasia have recently increased, and will most probably increase further in the future. This is an  
981 especially prominent problem in discontinuous permafrost regions, where even small changes in the  
982 permafrost temperature can cause significant damage to infrastructure. Most settlements in permafrost  
983 zones are located on the coast, where strong erosion places structures and roads at risk. After damage  
984 to the infrastructure, local residents and indigenous communities are often forced to relocate. This can  
985 cause changes in, or even disappearances of, local societies, cultures and traditions (United Nations  
986 Environment Program, 2013).

987 **2.4.2.3 Changing sea environments and the risk of accidents in coastal regions**



988           In northern Eurasia, from the eastern part of the Barents Sea to the Bering Sea, the permafrost is  
989 located directly on the sea coast. In many of these coastal permafrost areas, the sea level rise and  
990 continuing permafrost degradation leads to significant coastal erosion, and to the possibility of a  
991 collapse of coastal constructions such as lighthouses, ports, houses, *etc.* In this region, the sea level rise  
992 is coupled to the permafrost degradation in a complex way, and should be focused on in future studies.

993           Understanding and measuring artificial radionuclides in marine ecosystems are needed for  
994 improving emergency preparedness capabilities, and for developing risk assessments of potential  
995 nuclear accidents. The awareness of the general public and associated stakeholders across the region  
996 should also be raised concerning the challenges and risks associated with nuclear technologies,  
997 environmental radioactivity and emergency preparedness. The current state of radioactive  
998 contamination in terrestrial and marine ecosystems in the European Arctic region will be studied by  
999 examining environmental samples collected from Finnish Lapland, Finnmark and Troms in Norway,  
1000 the Kola Peninsula, and the Barents Sea. The results will provide updated information on the present  
1001 levels, occurrence and fate of radioactive substances in the Arctic environments and food chains. The  
1002 results will also allow us to estimate where the radioactive substances originate from, and what risks  
1003 they may pose in case of accidents.

1004           Annual expeditions for sample collection needed for the development of models to predict the  
1005 distribution of radionuclides in the northern marine environment, and for the assessment of the current  
1006 state of radioactive contamination in marine ecosystems in the European Arctic region. In view of  
1007 recent developments and increased interests in the European Arctic region for oil and gas extraction,  
1008 special attention needs to be given to the analysis of norms (naturally occurring radioactive materials)  
1009 in order to understand current levels. The future focus should be put on atmospheric modeling, and on  
1010 the assessment of radionuclide distributions in the case of accidents leading to the release of radioactive  
1011 substances to the environment in the European Arctic region. This includes the assessment of nuclear  
1012 accident scenarios for dispersion modeling.

#### 1013   **2.4.3 Social transformations**



1014 Climate and weather strongly affect the living conditions of Northern Eurasian societies,  
1015 influencing people's health, incidence of diseases and adaptive capacity. The vulnerability of societies,  
1016 including their adaptive capacity, varies greatly depending on both their physical environment, and on  
1017 their demographic structure and economic activities. There is a need to analyzes the scientific  
1018 background and robustness of the adaptation and mitigation strategies (AMS) of the region's societies,  
1019 their resilience capacity, with special emphasis on the forest sector and agriculture. The future research  
1020 needs are in understanding which ways are populated areas vulnerable to climate change; how can their  
1021 vulnerability be reduced, and their adaptive capacities improved; what responses should be identified  
1022 to mitigate and adapt to climate changes.

1023 Health issues are also important in multidisciplinary studies of north Eurasia, as the living  
1024 conditions of both humans and livestock are changing dramatically. Short-lived climate forcers  
1025 (SLCF), such as black carbon, ozone and aerosol particles, are important players in both air quality and  
1026 Arctic climate change and their impacts are not yet quantified. Black carbon has a special role when  
1027 designing future emission control strategies, since it is the only major aerosol component whose  
1028 reduction is likely to be beneficial to both climate and human health. These changes can be expressed  
1029 through complex parameters combining the direct effects of e.g. temperature and wind speed with  
1030 indirect effects of several climatic and non-climatic factors such as the atmospheric pressure variability,  
1031 or the frequency of unfavorable weather events, such as heat waves or strong winds. During the last  
1032 decades, living conditions in Northern Eurasia have generally improved, but with a significant regional  
1033 and seasonal variation (Zolotokrylin et al., 2012).

1034 Both northern and eastern Eurasian have small and diminishing populations, mainly due to the  
1035 migration outflow started in the 1990s due to severe and unfavorable living conditions combined with  
1036 changing state policies with respect to the development of northern territories. This reversed the  
1037 previous long-standing pattern of migration inflow. The combination of outflow and natural population  
1038 decrease (with some regional exceptions in several ethnic republics and autonomous regions (*okrugs*)  
1039 with oil and gas industry) led to a steady population decline in most regions in northern and eastern  
1040 Russia from 1990s. In the post-soviet period, the population of eastern Russia decreased by 2.7 million,  
1041 while the population of Russia's Arctic zone decreased by nearly by one third (500 000 people), in



1042 contrast to the majority of the world's Arctic territories (Glezer, 2007a, 2007b). The population change  
1043 in northeastern Russia was particularly remarkable: the Chukotka autonomous okrug lost 68 % of its  
1044 population, the Magadan Oblast lost 59 % and the Kamchatka Krai lost 33 %.

1045 Geographical and ethnic factors influence the demography and settlement pattern in the region.  
1046 Geographical factors include environmental conditions and mixture of urban and rural territories. Areas  
1047 with a large proportion of indigenous people employed in traditional nature management were exposed  
1048 to relative small post-soviet transformations in the 1990's and 2000's. In contrast, the largest  
1049 transformations occurred in areas with a larger proportion of Russian people and developed mining  
1050 industries. The differences in the transformations between settlements with predominantly indigenous  
1051 and predominantly Russian populations are evident. For example, in the Chukotka Autonomous Okrug,  
1052 the former remained mostly intact, with only small decreases in population, while the latter disappeared  
1053 entirely or were significantly depopulated (Litvinenko, 2012; 2013).

1054 When assessing the impacts of climate change and other environmental changes on human  
1055 societies, it should be taken into account that the urban environments in Northern Eurasian cities and  
1056 towns situated in the less favoured regions are currently incapable of mitigating unfavorable impacts.  
1057 The impact of climate parameters, such as temperature (including seasonal, weekly and daily gradients,  
1058 and extreme values), strong winds, snowfall, snowstorms and precipitation should be investigated.  
1059 Both the frequency and the duration of weather events should be considered. These climate parameters  
1060 influence human health, tincidence of diseases, adaptation potential and economic development in  
1061 general. Furthermore, it is important to explore the interactions between the environmental change and  
1062 post-soviet transformations of natural resource utilization in northern Eurasia in order to assess the  
1063 complexity of their socio-ecological consequences at regional and local levels (Litvinenko, 2012;  
1064 Tynkkynen, 2010). The population dynamics of northern Russian regions in 1990-2012, and the  
1065 linkage between intra-regional differences in population dynamics, spatial transformations of natural  
1066 resources utilization and ethnic composition of the populations should be clarified. It would be  
1067 desirable to develop an "early warning system" for the timely mitigation of the negative socio-  
1068 ecological effects of both environmental changes, and changes in the availability of natural resources



1069 as well as accident like leakages in gas and oil pipelines. Such systems would be useful for federal,  
1070 regional and local authorities, as well as for local communities.

1071 It should also be taken into account that the majority of the world's ethnic groups are small and  
1072 engaged in culturally specialized methods of subsistence, so any change in their immediate  
1073 environment may lead to their traditional way of life becoming unsustainable. These changes may be  
1074 due to rising sea levels, warming sea water, melting ice cover, thawing permafrost, flooding rivers,  
1075 changing rain patterns or moving vegetational zones. These are direct effects of climate change and  
1076 environmental deterioration on ethnodiversity. But even more threatening are the indirect effects. The  
1077 immediate environment of small ethnic groups is often vulnerable to the adverse impact of majority  
1078 populations representing governments and nations. The effects of climate change may lead to a rapid  
1079 and massive transfer of majority populations to areas previously inhabited by small ethnic groups.

### 1080 **3. From process studies towards system understanding and quantification of feedbacks of** 1081 **arctic-boreal regions**

1082 The system understanding helps us to understand the behavior of feedbacks between the land,  
1083 atmosphere, aquatic and societal/economic systems. To be able to provide a system understanding, we  
1084 need to understand the individual processes, and based on process understanding we are then able to  
1085 quantify different biogeochemical cycles. Via biogeochemical cycles, the energy and matter flows are  
1086 linked to a wider system context, which enables us to analyze the feedback phenomena. Feedbacks are  
1087 essential components of our climate system, as they either increase or decrease the changes in climate-  
1088 related parameters in the presence of external forcings (IPCC, 2013).

1089 The effects of climate change on biogeochemical cycles are still inadequately understood, and  
1090 there are many feedback mechanisms difficult to quantify (Arneth et al., 2010; Kulmala et al., 2014).  
1091 They are related to, for example, the coupling of carbon and nitrogen cycles, permafrost processes and  
1092 ozone phytotoxicity (Arneth et al., 2010), or to the emissions and atmospheric chemistry of biogenic  
1093 volatile organic compounds (Grote and Niinemets, 2008; Mauldin et al., 2012), subsequent aerosol  
1094 formation processes (Kulmala et al., 2004; Tunved et al., 2006; Kulmala et al., 2011a; Hirsikko et al.,



1095 2011) and aerosol-cloud interactions (McComiskey and Feingold, 2012; Penner et al., 2012; Rosenfeld  
1096 et al., 2014).

1097 The northern Eurasian Arctic-boreal geographical region covers a wide range of interactions and  
1098 feedback processes between humans and natural systems. Humans are acting both as the source of  
1099 climate and environmental changes, and as recipient of their impacts. The PEEEX research agenda is  
1100 addressing the most relevant research topics related to the processes dynamics in the land,  
1101 atmospheric, aquatic and society systems relevant to Northern regions. PEEEX also aims to quantify  
1102 the range of emissions and fluxes from different types of ecosystems and environments and links to  
1103 ecosystem productivity (see also Su et al., 2011; Kulmala and Petäjä, 2011; Bäck et al., 2010). This  
1104 new knowledge helps us to combine a holistic view on the changes in biogeochemical cycles and  
1105 feedbacks in the future Arctic-boreal system (Fig 4). PEEEX will also take into consideration that  
1106 there may exist previously unknown sources and processes (Su et al., 2011; Kulmala and Petäjä, 2011;  
1107 Bäck et al., 2010).

1108 Holistic representations of feedback loops potential relevant to Arctic-boreal systems have been  
1109 given by Charlson et al. (1987), Quinn and Bates (2011) and by Kulmala et al. (2004; 2014). The  
1110 “CLAW” hypothesis (“CLAW” acronym refers to Charlson, Lovelock, Andreae and Warren) connects  
1111 the ocean biochemistry and climate via a negative feedback loop involving cloud condensation nuclei  
1112 production due to the dimethylsulfoniopropionate (DMSP) and DMS biosynthesis from Cyanobacteria  
1113 and algae based photosynthesis (e.g. Quinn and Bates, 2011; Ducklow et al., 2001; O’Dowd et al.,  
1114 2004; de Leeuw et al., 2011; Malin et al., 1993; O’Dowd and de Leeuw, 2007). The COBACC  
1115 (CONTinental Biosphere-Aerosol-Cloud-Climate) hypothesis suggests two partly overlapping feedback  
1116 that connect the atmospheric carbon dioxide concentration, ambient temperature, gross primary  
1117 production, biogenic secondary organic aerosol formation, clouds and radiative transfer (Kulmala et  
1118 al., 2004; 2014; also see section 2.1.1.). The quantification of these feedback loops under changing  
1119 climate is crucial for reliable Earth system modelling and predictions.

1120 In the context of the COBACC feedbackloop, the key large-scale research questions are the  
1121 changing cryospheric conditions and consequent changes in ecosystem feedbacks affecting the Arctic-  
1122 boreal climate system and weather. Furthermore, we should estimate the net effects of various feedback





1123 effects (CLAW, COBACC) on land cover changes, photosynthetic activity, GHG exchanges, BVOC  
1124 emissions, aerosol and cloud formation and radiative forcing in regional and global scales. In our  
1125 analysis, we should also take in account the urbanization processes, social transformations (see section  
1126 2.4.3), which are changing the regional climates. In this task we should also study the key gaps of the  
1127 biogeochemical cycles.

### 1128 **3.1 Hydrological cycle**

1129 Climate change may profoundly affect most of the component in the hydrological cycle, giving  
1130 rise to positive or negative feedbacks (Fig 5). While variations in the hydrological cycle often take  
1131 place at regional or local scales, they can also give rise to large-scale or even global changes.  
1132 Knowledge of the hydrological cycle in general and particularly related to permafrost is crucial for  
1133 predicting the resilience and transformation of forest ecosystems coupled with permafrost (Osawa et  
1134 al. 2009).

1135 In addition to permafrost processes, other important issue in high latitudes is precipitation.  
1136 Precipitation is a critical component of the hydrological cycle, having a great spatial and temporal  
1137 variability. The lack of understanding of some precipitation-related processes, combined with the lack  
1138 of global measurements of sufficient detail and accuracy, limit the quantification of different  
1139 components of hydrological cycle like precipitation, evapotranspiration, CCN formation etc. This is  
1140 especially true in the high-latitude regions, in which observations and measurements are particularly  
1141 sparse, and processes poorly understood.

1142 Recent retrievals of multiple satellite products for each component of the terrestrial water cycle  
1143 provide an opportunity to estimate the water budget globally (Sahoo et al., 2011) (Fig.5). Global  
1144 precipitation is retrieved at very high spatial and temporal resolution by combining microwave and  
1145 infrared satellite measurements (Sorooshian et al., 2000; Kummerow et al., 2001; Joyce et al., 2004;  
1146 Huffman et al., 2007). Large-scale estimates of global precipitation have been derived by applying  
1147 energy balance, process and empirical models to satellite derived surface radiation, meteorology and  
1148 vegetation characteristics (e.g. Mu et al., 2007; Su et al., 2007; Fisher et al., 2008; Sheffield et al.,  
1149 2010). The water storage change component can be obtained from satellite data, and the water level in



1150 lakes and large-scale river systems can be estimated from satellite altimetry with special algorithms  
1151 developed for terrestrial waters (Berry et al., 2005; Velicogna et al., 2012; Troitskaya et al., 2012;  
1152 2013).

### 1153 3.2 Carbon cycle

1154 It is not clear how future climate will modify incoming (NPP) and outgoing (e.g., HSR) carbon  
1155 fluxes to and from terrestrial ecosystems. It is likely that the transformation of Russian forests is a  
1156 tipping element for the climate system by end of the century over huge areas, even though uncertainties  
1157 in such forecast are significant (Gauthier et al. 2015). The role of boreal and Arctic lakes and catchment  
1158 areas in carbon storage dynamics is poorly quantified (Fig.6).

1159 The terrestrial biosphere is a key regulator of atmospheric chemistry and climate via its carbon  
1160 uptake capacity (Arneeth *et al.*, 2010; Heimann and Reichstein, 2008). The Eurasian area holds a large  
1161 pool of organic carbon both within the above- and belowground living biota, in the soil, and in frozen  
1162 ground, stored during the Holocene and the last ice age. The area also contains vast stores of fossil  
1163 carbon. According to estimates of carbon fluxes and stocks in Russia made as part of a full carbon  
1164 account by the land-ecosystem approach (Shvidenko et al., 2010a; Schepaschenko et al., 2011; Dolman  
1165 *et al.*, 2012), terrestrial ecosystems in Russia served as a net carbon sink of 0.5-0.7 Pg(C) per year  
1166 during the last decade. Forests provided above 90 % of this sink. The spatial distribution of the carbon  
1167 budget shows considerable variation, and substantial areas, particularly in permafrost regions and in  
1168 disturbed forests, display both sink and source behavior. The already clearly observable greening of  
1169 the Arctic is going to have large consequences on the carbon sink in recent decades (Myneni *et al.*,  
1170 1997; Zhou *et al.*, 2001), while future predictions are uncertain. The Net Ecosystem Carbon Budget  
1171 (NECB) or Net Biome Production (NBP) are usually a sensitive balance between carbon uptake  
1172 through forest growth, ecosystem heterotrophic respiration, and carbon release during and after  
1173 disturbances such as fire, insect outbreaks or weather events such as exceptionally warm autumns (Piao  
1174 *et al.*, 2008; Vesala *et al.*, 2010). This balance is delicate, and for example in the Canadian boreal forest  
1175 the estimated net carbon balance is close to carbon neutral due to fires, insects and harvesting cancelling  
1176 the carbon uptake from forest net primary production (Kurz and Apps, 1995; Kurz *et al.*, 2008).



1177 Plant growth and carbon allocation in boreal forest ecosystems depend critically on the supply  
1178 of recycled nutrients within the forest ecosystem. In the nitrogen-limited boreal and Arctic ecosystems,  
1179 the biologically available nitrogen ( $\text{NH}_4$  and  $\text{NO}_3$ ) is in short supply, although the flux of assimilated  
1180 carbon belowground may stimulate the decomposition of nitrogen-containing soil organic matter  
1181 (SOM), and the nitrogen uptake of trees (Drake *et al.*, 2011; Phillips *et al.*, 2011). The changes in easily  
1182 decomposable carbon could enhance the decomposition of old SOM (Kuzyakov, 2010; Karhu *et al.*,  
1183 2014), and thus increase the turnover rates of nitrogen in the rhizosphere, with possible growth-  
1184 enhancing feedbacks on vegetation (Phillips *et al.*, 2011).

1185 Arctic warming is promoting terrestrial permafrost thaw and shifting hydrologic flowpaths,  
1186 leading to fluvial mobilization of ancient carbon stores (Karthé *et al.*, 2014). Observed permafrost thaw  
1187 acts as a significant and preferentially degradable source of bioavailable carbon in Arctic freshwaters,  
1188 which is likely to increase as permafrost thaw intensifies causing positive climate feedbacks in response  
1189 to on-going climate change (Mann *et al.*, 2015). Significant differences in fluvial carbon input between  
1190 headwaters and downstream reaches of large Arctic catchment (Enisey and Lena) have been identified,  
1191 the problem very poorly explained yet. At the same time fluvial export by largest rivers considered to  
1192 be an order of magnitude less than coastal erosion in the Arctic – data approved by (Semiletov *et al.*, 2011)  
1193 estimated The Lena's particulate organic carbon export two orders of magnitude less than the annual  
1194 input of eroded terrestrial carbon onto the shelf of the Laptev and East Siberian seas.

1195 Although inland waters are especially important as lateral transporters of carbon, their direct  
1196 carbon exchange with the atmosphere, so-called outgassing, has been recognized to be a significant  
1197 component in the global carbon budget (Bastviken *et al.*, 2011; Regnier *et al.*, 2013). In the boreal  
1198 pristine regions, forested catchment lakes can vent *ca.* 10 % of the terrestrial NEE (Net Ecosystem  
1199 Exchange), thus weakening the terrestrial carbon sink (Huotari *et al.*, 2011). There is a negative  
1200 relationship between the lake size and gas saturation, and especially small lakes are relatively large  
1201 sources of  $\text{CO}_2$  and  $\text{CH}_4$  (*e.g.* Kortelainen *et al.*, 2006; Vesala, 2012). However, on a landscape level,  
1202 large lakes can still dominate the GHG fluxes. Small lakes also store relatively larger amounts of carbon  
1203 in their sediments than larger lakes. The role of lakes as long-term sinks of carbon, and simultaneously  
1204 as clear emitters of carbon-containing gases, is strongly affected by the physics of the water column.



1205 In lakes with very stable water columns and anoxic hypolimnion sediments, carbon storage is especially  
1206 efficient, but at the same time these types of lakes emit CH<sub>4</sub>. In general, the closure of landscape-level  
1207 carbon balances is virtually impossible without studying the lateral carbon transfer processes  
1208 (Pumpanen et al., 2014), and the role of lacustrine ecosystems as GHG sources/sinks. Besides lakes,  
1209 these studies should include rivers and streams, which could be even more important than lakes as  
1210 transport routes of terrestrial carbon, and as emitters of GHGs (Huotari et al, 2013). Also the role of  
1211 VOC emissions as a part of the carbon budget needs to be quantified.

### 1212 3.3 Nitrogen cycle

1213 Nitrogen is the most abundant element in the atmosphere. However, most of the atmospheric  
1214 nitrogen is in the form of inert N<sub>2</sub>, which is unavailable most for plants and microbes, and can only be  
1215 assimilated into terrestrial ecosystems through biological N<sub>2</sub> fixation (Canfield et al., 2010). Only  
1216 cryptogamic covers and certain organisms living in symbiosis with plants are capable of nitrogen  
1217 fixation, making nitrogen the main growth-limiting nutrient in terrestrial ecosystems (Elbert et al. 2012;  
1218 Lenhart et al. 2015). Human perturbations to the natural nitrogen cycle have, however, significantly  
1219 increased the availability of nitrogen in the environment (Fig.7). These perturbations mainly stem from  
1220 the use of fertilizers in order to increase crop production to meet the demands of the growing population  
1221 (European Nitrogen Assessment, 2010), though atmospheric nitrogen deposition may also play a  
1222 significant role in some areas. The increased use of fertilizer nitrogen, and consequent perturbations in  
1223 nitrogen cycling, also cause severe environmental problems such as eutrophication of terrestrial and  
1224 aquatic ecosystems, atmospheric pollution and ground water deterioration (European Nitrogen  
1225 Assessment, 2010).

1226 Emission of reactive nitrogen (NO, NO<sub>2</sub>, HONO, ammonia, amines) from soils (Su *et al.*, 2011;  
1227 Korhonen *et al.*, 2013), fossil fuel burning and other sources links the nitrogen cycle to atmospheric  
1228 chemistry and secondary aerosol formation in the atmosphere. There are indications that emissions of  
1229 N<sub>2</sub>O from the melting permafrost regions in the Arctic may significantly influence the global N<sub>2</sub>O  
1230 budget and hence contribute to the positive radiative forcing of greenhouse gases (Repo et al., 2009;  
1231 Elberling et al., 2011).



1232           In natural terrestrial ecosystems, nitrogen availability limits ecosystem productivity, linking the  
1233 carbon and nitrogen cycles closely together (Gruber and Galloway, 2008). The increasing temperatures  
1234 due to climatic warming accelerates nitrogen mineralization in soils, leading to increased nitrogen  
1235 availability and transport of reactive nitrogen from terrestrial to aquatic ecosystems. This perturbed and  
1236 accelerated nitrogen cycling may lead to large net increases in the carbon sequestration of ecosystems  
1237 (Magnani et al., 2007). The large surface area of boreal and Arctic ecosystems implies that even small  
1238 changes in nitrogen cycling or feedbacks to the carbon cycle may be important on the global scale  
1239 (Erisman et al., 2011). For instance, increased atmospheric nitrogen deposition has led to higher carbon  
1240 sequestration in boreal forests (Magnani et al., 2007). However, the feedback mechanisms from  
1241 increased perturbations of the nitrogen cycle may change the dynamics of the emissions of other  
1242 greenhouse gases hence complicating the overall effects. For instance, the stimulated carbon uptake of  
1243 forests due to increased atmospheric nitrogen deposition, can largely be offset by the simultaneously  
1244 increased soil N<sub>2</sub>O emissions (Zaehle et al., 2011). In the Arctic, the melting permafrost may lead to  
1245 high emissions of N<sub>2</sub>O (Repo et al., 2009; Elberling et al., 2010), which may significantly influence  
1246 the global N<sub>2</sub>O budget.

1247           Understanding the processes within the nitrogen cycle, the interactions of reactive nitrogen with  
1248 the carbon and phosphorus cycles, atmospheric chemistry and aerosols, as well as their links and  
1249 feedback mechanisms, is therefore essential in order to fully understand how the biosphere affects the  
1250 atmosphere and the global climate (Kulmala and Petäjä, 2011).

### 1251 **3.4 Phosphorus cycle**

1252           Phosphorus (P) is, together with nitrogen (N), one of the limiting nutrients for terrestrial  
1253 ecosystem productivity and growth, while in marine ecosystems, phosphorus is the main limiting  
1254 nutrient for productivity (Whitehead and Crossmann, 2012). The role of P in nutrient limitation in  
1255 natural terrestrial ecosystems has not been recognized as widely as that of N (Vitousek et al., 2010).

1256           In the global phosphorus biogeochemical cycle, the main reservoirs are in continental soils,  
1257 where phosphorus in mineral form is bound to soil parent material and in ocean sediments (Fig.8).



1258 Sedimentary phosphorus originates from riverine transported material eroded from continental soils.  
1259 The atmosphere plays a minor role in the phosphorus cycle, and the phosphorus cycle does not have a  
1260 significant atmospheric reservoir. Atmospheric phosphorus mainly originates from Aeolian dust, sea  
1261 spray and combustion (Wang et al., 2014). Gaseous forms of phosphorus are scarce, and their  
1262 importance for atmospheric processes is unknown (Glindemann et al., 2005).

1263 Southwestern Siberian soils have lately been reported to contain high concentrations of plant-  
1264 available phosphorus (Achat et al., 2013), which may enhance the carbon sequestration of the  
1265 ecosystems if they are not too limited in nitrogen. In freshwater and brackish water ecosystem, excess  
1266 phosphorus leads to eutrophication, which has ecological consequences, such as the loss of biodiversity  
1267 (Conley et al., 2009). Due to the scarcity of studies focusing on ecosystem P cycling, the effects of  
1268 climate change on physicochemical soil properties and P availability, and the interactions of P cycle  
1269 with the cycles of carbon and nitrogen, are largely unknown.

1270 In soils, phosphorus is found mainly in mineral form and bound to the soil parent material such  
1271 as apatite minerals. The amount of phosphorus in the parent material is a defining factor for phosphorus  
1272 limitation, and the weathering rate determines the amount of phosphorus available for ecosystems. In  
1273 ecosystems, most of the available phosphorus is in organic forms (Achat et al., 2013; Vitousek et al.,  
1274 2010). In ecosystems growing on phosphorus-depleted soils, the productivity is more likely to be  
1275 nitrogen-limited in early successional stages, and gradually shift towards phosphorus limitation as the  
1276 age of the site increases (Vitousek et al., 2010). Southwestern Siberian soils have lately been reported  
1277 to contain high concentrations of plant-available phosphorus (Achat et al., 2013), which may enhance  
1278 carbon sequestration of the ecosystems, if nitrogen is not too limited. In freshwater ecosystem, excess  
1279 phosphorus leads to eutrophication, which has ecological consequences, such as the loss of biodiversity  
1280 due to changes in physicochemical properties and in species composition (Conley et al., 2009). Due to  
1281 the scarcity of studies focusing on ecosystem phosphorus cycling, the effects of climate change on  
1282 physicochemical soil properties and phosphorus availability, and the interactions of the phosphorus  
1283 cycle with the cycles of carbon and nitrogen, are largely unknown.

### 1284 3.5 Sulfur cycle



1285 Sulfur is released naturally through volcanic activity, as well as through weathering of the  
1286 Earth's crust. The largest natural atmospheric sulfur source is the emission of dimethyl sulfide (DMS)  
1287 from oceanic phytoplankton. DMS is converted to sulfur dioxide (SO<sub>2</sub>), sulfuric acid (H<sub>2</sub>SO<sub>4</sub>) and  
1288 methyl sulfonic acid (MSA) via gas-phase oxidation. However, human activities have a major effect  
1289 on the global sulfur cycle via vast emissions of SO<sub>2</sub> from fossil fuel burning and smelting activities.  
1290 The main sink of SO<sub>2</sub> is oxidation to sulfuric acid in both gas and liquid phases, and subsequent removal  
1291 from the atmosphere via precipitation and dry deposition.

1292 Global anthropogenic SO<sub>2</sub> emissions are predicted to decrease significantly by the year 2100  
1293 (IPCC, special report on emissions scenarios, SRES, 2000). Emissions in Europe and North America  
1294 started to decrease already in the 1970s, but this decrease is still overwhelmed on a global scale by  
1295 increasing emissions in eastern Asia and other strongly developing regions of the world (Smith et al.,  
1296 2011). The current global anthropogenic SO<sub>2</sub> emissions are about 120 Tg per year, with Europe, the  
1297 former Soviet Union and China together responsible for approximately 50 % (Smith et al., 2011).  
1298 Global natural emissions of sulfur, including DMS, are significantly smaller (a few tens of Tg per year;  
1299 Smith et al. 2001). Anthropogenic emissions dominate especially over the continents. The main sources  
1300 of SO<sub>2</sub> are coal and petroleum combustion, metal smelting and shipping, with minor contributions from  
1301 biomass burning and other activities.

1302 SO<sub>2</sub> emissions in Eurasia have a large spatial variability. Smelters in the Russian Arctic areas  
1303 emit vast amounts of SO<sub>2</sub>, significantly affecting the regional environment. Smelter complexes in  
1304 Norilsk, with annual emission of 2 Tg (Black Smith Institute, 2007), are alone responsible for more  
1305 than 1.5 % of global SO<sub>2</sub> emissions. However, the emissions from the smelters in Kola Peninsula, while  
1306 still remarkably high, have decreased significantly during the past decades (Paatero et al., 2008), thus  
1307 altering the impact of human activities on the regional climate and environment. In general, existing  
1308 anthropogenic activities are slowly becoming more sulfur-effective and less polluting. However, the  
1309 emergence of new sulfur-emitting activities and infrastructures partially counteract this development.

1310 The behavior of future changes in SO<sub>2</sub> emissions in the PEEEX research area is uncertain. In  
1311 northern Eurasia, natural resources like fossil fuels, metals, minerals and wood are vast, and their  
1312 utilization is becoming more and more attractive due increasing demand. This will most likely lead to



1313 an increase in human activities (e.g. mining, oil drilling, shipping) in this area (e.g. Smith, 2010, and  
1314 references therein). Sulfur emissions in China are rapidly increasing, while emissions in Europe have  
1315 significantly decreased during the last decades.

1316 Most of the natural and anthropogenic  $\text{SO}_2$  is removed from the atmosphere by liquid-phase  
1317 oxidation to  $\text{H}_2\text{SO}_4$ , and subsequent precipitation. In areas with high sulfur loadings, acid rain leads to  
1318 acidification of soils and waters (Fig. 9). The main final sink of sulfur is the oceans. A fraction of  $\text{SO}_2$   
1319 is oxidized to  $\text{H}_2\text{SO}_4$  in the gas phase in a reaction chain initiated by the reaction of  $\text{SO}_2$  with the  
1320 hydroxyl radical, OH. Especially in forested areas of Eurasia, reactions of  $\text{SO}_2$  with a second important  
1321 oxidant type, the stabilized Criegee intermediates originating from biogenic VOC emissions, also  
1322 produces significant amounts of  $\text{H}_2\text{SO}_4$  (Mauldin et al., 2012). Gas-phase sulfuric acid plays a key role  
1323 in the Earth's atmosphere by triggering secondary aerosol formation, thus connecting anthropogenic  
1324  $\text{SO}_2$  emissions to global climate via aerosol-cloud interactions. Particle containing sulfuric acid, or  
1325 sulfate, are also connected with air quality problems and human health deterioration. Understanding  
1326 the spatial and temporal evolution of  $\text{SO}_2$  emissions in northern Eurasia, along with atmospheric sulfur  
1327 chemistry, is crucial for understanding and quantifying the impacts of anthropogenic activities and  $\text{SO}_2$   
1328 emissions on air quality, acidification, as well as on regional and global climate.

1329

#### 1330 **4. From system understanding to mitigation and adaptation strategies and decision making**

1331

1332 Climate change and weather extremes are already affecting the living conditions of Northern  
1333 Eurasian societies. The vulnerability of the Northern environments and societies, including their  
1334 adaptive capacity and buffering thresholds, varies greatly depending on their current and future  
1335 physical environment as well as their demographic structure and economic activities. The PEEEX  
1336 program as a whole is built on four pillars, namely (i) research, (ii) research infrastructure, (iii) impact  
1337 on society and (iv) knowledge transfer and capacity building. The scientific outcome of the first two  
1338 pillars will be addressing the future state of the physical environment and its interactions and feedbacks  
1339 with the demographic structure and economic activities in the Arctic boreal system. The periodic  
1340 PEEEX assessments will be delivered for constructing mitigation and adaptation strategies of the





1341 Northern societies and for use of regional and governmental decision making. The PEEEX approach is  
1342 applicable to China, when taking into account the specific geographical, climatological and social  
1343 characteristics of that region.

1344 The integrative approach of the PEEEX first two pillars provides both analytical and operational  
1345 answers to our research questions which can be utilized in solving interlinked grand challenges using  
1346 pillars iii) and iv). These will also contribute to the Earth System sciences (ESS) questions as a whole  
1347 (see ESS questions: Schellnhuber et al., 2004). The implementation of the PEEEX research agenda starts  
1348 with process studies in the frame of three main topics determined for the land, atmosphere, aquatic and  
1349 social systems of the Northern Eurasian region. The research approach is designed to answer the  
1350 analytical questions on the major dynamical patterns and feedback loops relevant to Earth system science  
1351 in the Northern context. The PEEEX program has defined altogether 12 large-scale research questions  
1352 for the 12 main topics in the Northern Eurasian domain (Kulmala et al., 2016). At the same time, PEEEX  
1353 sticks to several operational ESS questions, including “what level of complexity and resolution have  
1354 to be achieved in Earth System modelling?”, “what are the best techniques for analyzing and predicting  
1355 the irregular events?”, “what might be the most effective global strategy for generating, processing and  
1356 integrating relevant Earth system datasets?”, and “what are the most appropriate methodologies for  
1357 integrating natural science and social science knowledge?” (Schellnhuber et al., 2004).

1358 In terms of the level of complexity and resolution in Earth System modelling, PEEEX builds on a  
1359 multi-scale modelling and observation approach originally introduced by Kulmala et al. (2009). PEEEX  
1360 will construct its own multi-scale modelling platform (Lappalainen et al. 2014). In terms of generating,  
1361 processing and integrating relevant Earth system datasets, a detailed conceptual design of the PEEEX  
1362 research infrastructure (RI) will include a concept design of coherent in-situ observation network,  
1363 coordinated use of remote sensing observations and standardized and harmonized data procedures as  
1364 well as a data system. One of the first tasks of PEEEX -RI is to fill in the observational gap in atmospheric  
1365 in-situ and ground base remote sensing data in the Northern Eurasia, especially in Siberia. This  
1366 approach is based on the coordination of existing observation activities (Alekseychik et al., 2016), but  
1367 also making plans for a new infrastructure needed. PEEEX-RI development will be largely based on the  
1368 SMEAR (Station for Measuring Ecosystem-Atmosphere Relations) concept (Kulmala et al. 2016),



1369 which has been developed by University of Helsinki, Division of Atmospheric Sciences together with  
1370 Division of Forest Ecology starting from 1995 (Hari and Kulmala, 2005; Hari et al., 2016). The  
1371 SMEAR-concept provides a state-of-the-art foundation for establishing a PEEEX observation system to  
1372 be integrated into the global GEOSS data system. Furthermore, detailed design of greenhouse gas,  
1373 aerosol, cloud, trace gas measurements and observation of biological activity will find synergies with  
1374 the major European land-atmosphere observation infrastructures, such as the ICOS (a research  
1375 infrastructure to decipher the greenhouse gas balance of Europe and adjacent regions), ACTRIS  
1376 (aerosols, clouds, and trace gases research infrastructure), GAW (Global Atmospheric Watch), and  
1377 AnaEE (the experimentation in terrestrial ecosystem research).

1378 PEEEX is interested in developing the most appropriate methodologies for integrating natural  
1379 science and social science knowledge as part of the operational ESS questions indicated by  
1380 Schellnhuber et al. (2004). The first-priority tasks in this case is to establish an integrated information  
1381 background, needed also for zoning and urban planning of Arctic and boreal areas (Ribeiro et al., 2009;  
1382 Hunt and Sanchez-Rodriguez, 2009; Shvidenko et al. 2010; Skryzhevskaya et al., 2015). An information  
1383 background would be the first step serving the development of a common language of integrated studies.  
1384 Furthermore, it could provide a platform for compatible definitions and classification schemes. For  
1385 example, we need spatially and temporally explicit descriptions of terrestrial ecosystems, landscapes,  
1386 atmosphere and hydrosphere. A common information background would be a unified base for the  
1387 PEEEX modelling platform and for the development of integrated modelling clusters which could  
1388 combine ecological, economic and social dimensions. It could be used as a benchmark for historical  
1389 assessment of future trajectories of land cover, state and resilience of ecosystems, stability of  
1390 landscapes, and dynamics of environmental indicators of environment. The already existing Integrated  
1391 Land Information System could provide a common basis for combining all historical knowledge about  
1392 the region and all scientific results obtained by past, current and future studies across the region (e.g.  
1393 Schepaschenko et al., 2011; Shvidenko and Schepaschenko, 2014).

1394 In addition to data services, PEEEX is developing procedures for integrating and linking natural  
1395 science and social science knowledge and data. As one example, we need to analyze data on emission  
1396 sources together with population health risk factors, environment pollution, food security, drinking



1397 water quality, changes in the spreading areas of infectious diseases, and changes in the general  
1398 epidemiological situation (Bityukova and Kasimov, 2012; Malkhazova et al., 2013). Via novel  
1399 multidisciplinary data interfaces and data procedures, we are able to connect satellite observations with  
1400 inverse modeling, provide fast updates to emission inventories, estimate the emission for the climate  
1401 models, and, in the end, provide climate and air quality scenarios and the storylines of the future  
1402 development of the arctic-boreal region (Fig. 10 ).

1403 In terms of strategic questions of the ESS, such as “what is the optimal mix of adaptation and  
1404 mitigation measures to respond global change?” or “what is the structure of an effective and efficient  
1405 system of global and development of institutions?”, PEEEX is an active player in creating direct contacts  
1406 with the stakeholders so that its scientific information and services will receive an optimal impact on  
1407 decision making. Furthermore, the PEEEX approach endorses the Earth System Manifesto.  
1408 ([https://www.atm.helsinki.fi/peex/images/manifesti\\_peex\\_ru\\_hub2.pdf](https://www.atm.helsinki.fi/peex/images/manifesti_peex_ru_hub2.pdf)) which addresses three  
1409 strategic tasks: (i) construction of novel observation systems, (ii) finding consensus addressing  
1410 necessary mitigation and adaptation actions in different parts of the world, and (iii) operational  
1411 prerequisites for technological development to moderate the global change towards the sustainable  
1412 Earth System. In this framework, PEEEX will work closely with influential organizations, such as the  
1413 Intergovernmental Panel for Climate Change (IPCC) delivering PEEEX assessment of Arctic-boreal  
1414 region, the Future Earth acting as an Arctic-Boreal Hub, and the Digital Earth via demonstrating novel  
1415 methods integrating in situ data to satellite observations.

1416

#### 1417 **Acknowledgements**

1418 The preparatory work of the PEEEX approach, started in 2012, has been mainly based on the in-  
1419 kind contribution of several European, Russian and Chinese research institutes. The work presented  
1420 here would not have been possible without the collaboration of the PEEEX meetings participants. In  
1421 2012-2015 we have organized five PEEEX meetings in Helsinki (2012, 2015), Moscow (2013), Hyttälä  
1422 (2013) and Saint Petersburg (2014) and the 1<sup>st</sup> PEEEX Science conference in Helsinki, Finland in  
1423 February 2015. PEEEX has also been active in a frame of international coordination activities and has



1424 as such been listed as GEOSS - Gold region project, IGBP-iLEAPS Arctic and boreal regional node,  
1425 Digital Earth, Arctic Council – SAON Task, one of the main collaborators of the International Eurasian  
1426 Academy of Sciences (IEAS) and Future Earth Arctic- boreal hub.

1427 In addition, we would like acknowledge the support and funding from the following bodies:  
1428 Academy of Finland Centre of Excellence (grant no. 272041), “International Working Groups,  
1429 Markku Kulmala” Grant by Finnish Cultural Foundation; ICOS 271878, ICOS-Finland No. 281255,  
1430 ICOS-ERIC No. 281250, No. 259537, 218094, 255576, 286685, 280700 and 259537 funded by  
1431 Academy of Finland; Beautiful Beijing project funded by TEKES, In GOS DEFROST and CRAICC  
1432 (no 26060) and Nordforsk CRAICC-PEEX (amendment to contact 26060) funded by Nordforsk.  
1433 "European-Russian Centre for cooperation in the Arctic and Sub-Arctic environmental and climate  
1434 research" (EuRuCAS, grant 295068); Erasmus+ CBHE project ECOIMPACT 561975 funded by EU  
1435 7<sup>th</sup> Framework Program.

1436 We thank many Russian projects, which have been contributed PEEX and have been granted by  
1437 national funding organizations: Russian Mega-Grant No. 11.G34.31.0048 (University of Nizhny  
1438 Novgorod), Russian Ministry of Education and Science Grants (unique project identifiers  
1439 RFMEFI58614X0004 and RFMEFI58314X0003, ISR “AEROCOSMOS”, 2014-2016); Russian  
1440 Science Foundation projects No. 15-17-20009 (University of Nizhny Novgorod) and No. 15-17-30009  
1441 (Faculty of Geography, Moscow University, 2015-2018), RFBR Grant № 14-05-91759 (ISR  
1442 “AEROCOSMOS”, 2014-2016), Russian Science Foundation projects No. 14-47-00049 (A.M.  
1443 Obukhov Institute of Atmospheric Physics RAS, 2014-2016), No. 11.37.220.2016 (St.Petersburg State  
1444 University) and No. 14-27-00083 (the Geochemical foundations of PEEX), No.15-5554020 (SINP  
1445 Moscow University, 2015-2016) and No. № 14-17-00096 (Saint-Petersburg State University, 2014-  
1446 2016). We also acknowledge Presidium of the Russian Academy of Sciences (Program No. 4); the  
1447 Branch of Geology, Geophysics and Mining Sciences of RAS (Program No. 5); interdisciplinary  
1448 integration projects of the Siberian Branch of the Russian Academy of Science No. 35, No. 70 and No.  
1449 131; and Russian Foundation for Basic Research (Grants No. 14-05-00526, No. 14-05-00590, No. 14-  
1450 05-93108). AARI thanks CNTP 1.5.3.2 and 1.5.3.4 of Roshydromet. Institute of Geography thanks  
1451 Russian Academy of Sciences and Russian Science Foundation (project № 14-27-00133).



1452 University of Life Sciences, Estonia, acknowledges the European Commission through  
1453 European Regional Fund (the “Internationalization of Science Programme” project INSMEARIN  
1454 (10.1-6/13/1028) and the “Estonian Research Infrastructures Roadmap” project Estonian  
1455 Environmental Observatory, 3.2.0304.11-0395). We also thank IUT for its supports the development  
1456 of SMEAR Estonia at Järvelja, Estonia. Nansen Center, Norway, acknowledges the International  
1457 Belmont Forum project “Anthropogenic Heat Islands in the Arctic - Windows to the Future of the  
1458 Regional Climates, Ecosystems and Societies” No.: 247468/E10.

1459

1460 **References**

1461 Aaltonen, H., Pumpanen, J., Hakola, H., Vesala, T., Rasmus, S., and Back, J.: Snowpack  
1462 concentrations and estimated fluxes of volatile organic compounds in a boreal forest, *Biogeosciences*,  
1463 9, 2033-2044, 10.5194/bg-9-2033-2012, 2012.

1464 Achat, D.L., Bakker, M.R., Augusto, L., Derrien, D., Gallegos, N., Lashchinskiy, N., Milin, S.,  
1465 Nikitich, P., Raudina, T., Rusalimova, O., Zeller, B., and Barsukov, P.: Phosphorus status of soils  
1466 from contrasting forested ecosystems in southwestern Siberia: effects of microbiological and  
1467 physicochemical properties, *Biogeoscience*, 10, 733-752, 2013.

1468 Alcamo, J., Mayerhofer, P., Guardans, R., van Harmelen, T., van Minnen, J., Onigkeit, J., Posch,  
1469 M., and de Vries, B.: An integrated assessment of regional air pollution and climate change in  
1470 Europe: findings of the AIR-CLIM Project, *Environ. Sci. Policy*, 5, 257-272, 2002.

1471 Alekseychik, P., Lappalainen, H.K., Petäjä, T., Zaitseva, N., Arshinov, M., Shevchenko, V.,  
1472 Makshtas, A., Dubtsov, S., Mikhailov, E., Lapshina, E., Kirpotin, S., Kurbatova, Yu and Kulmala,  
1473 M.: PEEEX potential ground station network: an overview, *J. Geography Environment, Sustainability*,  
1474 in press, 2016.

1475 Allen, C.D., Makalady A.K., Checjuini, H., Bachelet, D., McDowell, N., Vennetier, M., Kitzberger,  
1476 T., Rigling, A., Breshears, D., Hogg, E.D. (Ted), Gonzalez, P., Fensham, R., Zhang Z., Castro, J.,  
1477 Demidova, N., Lim, J.-M., Allard, G., Running, S.W., Semerci, A., and Cobb, N.: A global overview



- 1478 of drought and heat-induced tree mortality reveals emerging climate change risk for forests, *Forest*  
1479 *Ecology & Management*, 259, 660-684, 2010.
- 1480 Allen, C.D., Breshears, D.D., and McDowel, N.G.: On underestimation of global vulnerability to tree  
1481 mortality and forest die-off from hotter drought in the Anthropocene, *Ecosphere* 6(8), 129,  
1482 <http://dx.doi.org/10.1890/ES15-00203.1>, 2015.
- 1483 Anisimov, S.V., Mareev, E. A., and Bakastov, S. S.: On the generation and evolution of aeroelectric  
1484 structures in the surface layer, *J. Geophys. Res.*, 104, 14359–14368, 1999.
- 1485 Anisimov, S.V., Mareev, E. A., Shikhova, N. M., and Dmitriev, E. M.: Universal spectra of electric  
1486 field pulsations in the atmosphere, *Geophys. Res. Lett.*, 29, 2217–2220, 2002.
- 1487 Arashkevich, E.G., Flint, M.V., Nikishina, A.B., Pasternak, A.F., Timonin, A.G., Vasilieva, J.V.,  
1488 Mosharov, S.A., and Soloviev, K.A.: The role of zooplankton in transformation of organic matter in  
1489 the Ob Estuary, on the shelf and in the deep regions of the Kara Sea, *Oceanology*, 50, 766-779, 2010.
- 1490 Arneth, A., Niinemets, Ü., Pressley, S., Bäck, J., Hari, P., Karl, T., Noe, S., Prentice, I.C., Serça, D.,  
1491 Hickler, T., Wolf, A., and Smith, B.: Process-based estimates of terrestrial ecosystem isoprene  
1492 emissions: incorporating the effects of a direct CO<sub>2</sub>-isoprene interaction, *Atmos. Chem. Phys.*, 7, 31-  
1493 53, 2007.
- 1494 Arneth, A., Harrison, S.P., Tsigaridis, K., Menon, S., Bartlein, P.J., Feichter, H., Korhola, A.,  
1495 Kulmala, M., O'Donnell, D., Schurgers, G., Sorvari, S., Vesala, T., and Zaehle, S.: Terrestrial  
1496 biogeochemical feedbacks in the climate system: from past to future, *Nature Geoscience*, 3, 525-532,  
1497 2010.
- 1498 Arneth, A., Svenningsson, B., Swietlicki, E., Tarozzi, L., Decesari, S., Facchini, M.C., Birmili, W.,  
1499 Sonntag, A., Wiedensohler, A., Boulon, J., Sellegri, K., Laj, P., Gysel, M., Bukowiecki, N.,  
1500 Weingartner, E., Wehrle, G., Laaksonen, A., Hamed, A., Joutsensaari, J., Petäjä, T., Kerminen, V.-  
1501 M., and Kulmala M.: EUCAARI ion spectrometer measurements at 12 European sites — analysis of  
1502 new particle formation events, *Atmos. Chem. Phys.*, 10, 7907-7927, 2010.



- 1503 Arneth, A., Olin, S., Makkonen, R., Paasonen, P., Holst, T., Kajos, M., Kulmala, M., Maximov, T.,  
1504 Miller, P.A., and Achurgers, G.: Future biogeochemical forcing in Eastern Siberia: cooling or  
1505 warming?, Atmos. Chem. Phys. Discuss., 14, 19149-19179, doi:10.5194/acpd-14-19149-2014, 2014.
- 1506 Arnold, S. R., Emmons, L. K., Monks, S. A., Law, K. S., Ridley, D. A., Turquety, S., Tilmes, S.,  
1507 Thomas, J. L., Bouarar, I., Flemming, J., Huijnen, V., Mao, J., Duncan, B. N., Steenrod, S., Yoshida,  
1508 Y., Langner, J., and Long, Y. Biomass burning influence on high-latitude tropospheric ozone and  
1509 reactive nitrogen in summer 2008: a multi-model analysis based on POLMIP simulations, Atmos.  
1510 Chem. Phys., 15, 6047-6068, 2015.
- 1511 Arshinov, M., Yu., M. Belan, B.D., Kozlov, A.V., Antokhin, P.N., Davydov, D.K., and Arshinova  
1512 V.G.: Continuous measurements of aerosol size distribution at two Siberian stations: new particle  
1513 formation bursts, in: European Aerosol Conference, Granada, Spain, 2-7 September 2012, A-  
1514 WG01S1P25: <http://www.eac2012.com/EAC2012Book/files/341.pdf>, 2012.
- 1515 Asmi, E., Kivekäs, N., Kerminen, V.-M., Komppula, M., Hyvärinen, A.-P., Hatakka, J., Viisanen, Y.,  
1516 and Lihavainen, H.: Secondary new particle formation in Northern Finland Pallas site between the  
1517 years 2000 and 2010, Atmos. Chem. Phys., 11, 12959-12972, doi:10.5194/acp-11-12959-2011, 2011.
- 1518 Asmi, E., Kondratyev, V., Brus, D., Laurila, T., Lihavainen, H., Backman, J., Vakkari, V., Aurela,  
1519 M., Hatakka, J., Viisanen, Y., Uttal, T., Ivakhov, V., and Makshtas, A.: Aerosol size distribution  
1520 seasonal characteristics measured in Tiksi, Russian Arctic, Atmos. Chem. Phys. Discuss., 15, 18109-  
1521 18149, doi:10.5194/acpd-15-18109-2015, 2015.
- 1522 Atlaskina, K., Berninger, F., and de Leeuw, G.: Satellite observations of changes in snow-covered  
1523 land surface albedo during spring in the Northern Hemisphere, The Cryosphere, 9, 1879-1893,  
1524 doi:10.5194/tc-9-1879-2015, 2015.
- 1525 Bala, G., Krishna, S., Narayanappa, D., Cao, L., Caldeira, K., and Nemani, R.: An estimate of  
1526 equilibrium sensitivity of global terrestrial carbon cycle using NCAR CCSM4, Clim Dyn, 40, 1671-  
1527 1686, 2013.



- 1528 Ballantyne, A.P., Alden, C.B., Miller, J.B., Tans, P.P., and White, J. W. C.: Increase in observed net  
1529 carbon dioxide uptake by land and oceans during the past 50 years, *Nature*, 488, 70–72,  
1530 doi:10.1038/nature11299, 2012.
- 1531 Baklanov, A.A., Penenko, V.A., Mahura, A.G., Vinogradova, A.A., Elansky, N.F., Tsvetova, E.A.,  
1532 Rigina, O., Yu., Maksimenkov, L.O., Nuterman, R.B., Pogarskii, F.A., and A. Zakey, A.: Aspects of  
1533 atmospheric pollution in Siberia. In Gutman G. and Groisman P. (eds), *Regional Environmental*  
1534 *Changes in Siberia and Their Global Consequences*, Springer, 2013, pp. 303-346, 2013.
- 1535 Bastviken, D., Tranvik, L. J., Downing, J. A., Crill, P. M., and Enrich-Prest, A.: Freshwater methane  
1536 emissions offset the continental carbon sink, *Science*, 331, 50, doi: 10.1126/science.1196808, 2011.
- 1537 Battarbee, R. W., Patrick, S., Kernan, M., Psenner, R., Thies, H., Grimalt, J., Rosseland, B. O.,  
1538 Wathne, B., Catalan, J., Mosello, R., Lami, A., Livingstone, D., Stuchlik, E., Straskrabova, V., and  
1539 Raddum, G.: High mountain lakes and atmospherically transported pollutants. In: Huber, U. M.,  
1540 Bugmann, H. K. M., and Reasoner, M. A. (Eds), *Global Change and Mountain Regions*, Springer,  
1541 2005.
- 1542 Bauer, P., Thorpe, A., and Brunet, G.: The quiet revolution of numerical weather prediction, *Nature*,  
1543 525, 47–55, doi:10.1038/nature14956, 2015.
- 1544 Bauerle, W.L., Bauerle, W.L., Orenc, R., Wayc, D.A., Qianc, S.S., Stoyf, P.C., Thorntong, P.E.,  
1545 Bowdena, J.D., Hoffmann, F.M., and Reynolds, R.F.: Photoperiodic regulation of the seasonal  
1546 pattern of photosynthetic capacity and the implications for carbon cycling, *PNAS*, 109,  
1547 www.pnas.org/cgi/doi/10.1073/pnas.1119131109, 2012.
- 1548 Berchet, A., Paris, J.-D., Ancellet, G., Law, K. S., Stohl, A., Nédélec, P., Arshinov, M., Yu, M.,  
1549 Belan, B. D., and Ciais, P.: Tropospheric ozone over Siberia in spring 2010: remote influences and  
1550 stratospheric intrusion, *Tellus B*, 65, 19688, <http://dx.doi.org/10.3402/tellusb.v65i0.19688>, 2013.
- 1551 Berchet, A., Pison, I., Chevallier, F., Paris, J.-D., Bousquet, P., Bonne, J.-L., Arshinov, M. Y.,  
1552 Belan, B. D., Cressot, C., Davydov, D. K., Dlugokencky, E. J., Fofonov, A. V., Galanin, A.,





- 1553 Lavrič, J., Machida, T., Parker, R., Sasakawa, M., Spahni, R., Stocker, B. D., and Winderlich, J.:  
1554 Natural and anthropogenic methane fluxes in Eurasia: a mesoscale quantification by generalized  
1555 atmospheric inversion, *Biogeosciences*, 12, 5393-5414, doi:10.5194/bg-12-5393-2015, 2015.
- 1556 Bergen, K.M., Hitztaler, S.K., Kharuk, V.I., Krankina, O.N., Loboda, T.V., Zhao, T., Shugart, H. H.,  
1557 and Sun, G.: Human dimensions of environmental change in Siberia, *Regional Environmental*  
1558 *Changes in Siberia and Their Global Consequences*, Groisman, P. Y., and Gutman, G., (Eds),
- 1559 Berner, L.T., Beck, P.S.A., Bunn A.G., and Goetz, S.J.: Plant response to climate change along the  
1560 forest-tundra ecotone in northeastern Siberia, *Global Change Biology*, 19 (11), 3449–3462, 2013.
- 1561 Berry, P. A. M., Garlick, J. D., Freeman, J. A., and Mathers, E. L.: Global inland water monitoring  
1562 from multi-mission altimetry, *GRL*, 32, L16401, doi:10.1029/2005GL022814, 2005.
- 1563 Bluhm, B.A., Gebruk, A.V., Gradinger, R., Hopcroft, R.R., Huettmann, F., Kosobokova, K.N.,  
1564 Sirenko, B.I., and Weslawski, J.M.: Arctic Marine Biodiversity: An Update of Species Richness and  
1565 Examples of Biodiversity Change, *Oceanography*, 24, 232-248, 2011.
- 1566 Bityukova, V.R. and Kasimov, N.S.: Atmospheric pollution of Russia's cities: assessment of  
1567 emissions and immissions based on statistical data, *Geofizika*, 29, 53-67, 2012.
- 1568 Bobbink, R., Hicks, K., Galloway, J., Spranger, T., Alkemade, R., Ashmore, M., Bustamante, M.,  
1569 Cinderby, S., Davidson, E., Dentener, F., Emmett, B., Erisman, J.W., Fenn, M., Gilliam, F., Nordin,  
1570 A., Pardo, L., and de Vries, W.: Global assessment of nitrogen deposition effects on terrestrial plant  
1571 diversity: a synthesis, *Ecol. Appl.*, 20, 30-59, 2010.
- 1572 Bodman, R.W., Rayner, P.J., and Karoly D.J.: Uncertainty in temperature projections reduced using  
1573 carbon cycle and climate observations, *Nature Climate Change*, 3, 725-729, 2013.
- 1574 Bolin, B., Ciais, P., Cramer, W., Jarvis, P., Kheshgi, H., Nobre, C., Semenov, S., and Steffen, W.:  
1575 Global perspective, In: Watson, R.T, Noble, I.R., Bolin, B., Ravindranath, N.H., Verardo D.J., and



- 1576 Dokken, D.J. (Eds.), Land use, land-use change, and forestry. A special report of the IPCC,  
1577 Cambridge University Press, Cambridge, 23-51, 2000.
- 1578 Bond, T.C., Doherty, S.J., Fahey, D.W., Foster, P.M., Berntsen, T., DeAngelo, B.J., Flanner, M.G.,  
1579 Ghan, S., Kärcher, B., Kock, D., Kinne, S., Kondo, Y., Quinn, P.K., Sarofilm, M.C., Schulz, M.,  
1580 Venkataram, C., Zhang, H., Zhang, S., Belloiini, N., Guttukunda, S.K., Hopke, P.K., Jacobson, M.Z.,  
1581 Kaiser, J.W., Klimont Z., Lohmann, U., Schwarz, J.P., Shindell, D., Storelmo, T., Warren, S.G.,  
1582 Zender, C.S.: Bounding the role of black carbon in the climate system: A scientific assessment, JGR,  
1583 118, 5380-5552, DOI: 10.1002/jgrd.50171., 2013.
- 1584 Bondur V.G.: Aerospace Methods and Technologies for Monitoring Oil and Gas Areas and Facilities  
1585 // Izvestiya, Atmospheric and Oceanic Physics, 47 (9), 1007-1018, 2011a.
- 1586 Bondur V.G.:Satellite Monitoring of Wildfires during the Anomalous Heat Wave of 2010 in Russia //  
1587 Izvestiya, Atmospheric and Oceanic Physics, 47(9), 1039-1048, 2011b.
- 1588 Bondur V.G.: Modern Approaches to Processing Large Hyperspectral and Multispectral Aerospace  
1589 Data Flows. Izvestiya, Atmospheric and Oceanic Physics, 50(9), 840-852, DOI:  
1590 10.1134/S0001433814090060, 2014.
- 1591 Bondur V.G. and Vorobev V.E.: Satellite monitoring of impact Arctic regions // Izvestiya,  
1592 Atmospheric and Oceanic Physics, 51(9), 949–968, 2015.
- 1593 Bondur V.G. and Ginsburg A.S.: Emissions of carbon-containing gases and aerosols resulted from  
1594 wildfires in Russia according to space-borne monitoring data // Doklady Akademii nauk., 466(4),  
1595 473-477, 2016.
- 1596 Bondur, V.G.: Space-borne monitoring of trace gas and aerosol emissions during wildfires in Russia,  
1597 Issledovanie Zemli iz Kosmosa, 6, 3-19, 2015.
- 1598 Boyle, J. F., Mackay, A.W., Rose, N. L., Flower, R. J., and Appleby, P. G.: Sediment heavy metal  
1599 records in Lake Baikal: natural and anthropogenic sources, J. Palaeolimnol, 20, 135–150, 1998.



- 1600 Brunello, A.J., Molotov, V. C., Dugherkhuu, B., Goldman, C., Khamaganova, E. , Strijhova, T.,  
1601 and Sigman, R.: Lake Baikal. Experiences and Lessons Learned Brief, Tahoe-Baikal Institute, South  
1602 Lake Tahoe, CA, USA, 2006.
- 1603 Burrows, J.P., U. Platt and P.Borrell (Editors) : The Remote Sensing of Tropospheric Composition  
1604 from Space, 536 pp., Springer-Verlag Berlin Heidelberg ISBN: 978-3-642-14790-6 doi: 10.1007/978-  
1605 3-642-14791-3., 359-313, 2011.
- 1606 Byambaa, B. and Todo, Y.: Technological Impact of Placer Gold Mine on Water Quality: Case of  
1607 Tuul River Valley in the Zaamar Goldfield, Mongolia, World Academy of Science, Eng. Tech., 54,  
1608 2011.
- 1609 Bäck, J., Aaltonen, H., Hellen, H., Kajos, M. K., Patokoski, J., Taipale, R., Pumpanen, J., and  
1610 Heinonsalo, J.: Variable emissions of microbial volatile organic compounds (MVOCs) from root-  
1611 associated fungi isolated from Scots pine, Atmos. Environ., 44, 3651-3659,  
1612 doi:10.1016/j.atmosenv.2010.06.042, 2010.
- 1613 Carslaw, K. S., Boucher, O., Spracklen, D. V., Mann, G. W., Rae, J. G. L., Woodward, S., and  
1614 Kulmala, M.: A review of natural aerosol interactions and feedbacks within the Earth system, Atmos.  
1615 Chem. Phys., 10, 1701-1737, doi:10.5194/acp-10-1701-2010, 2010.
- 1616 Cavalieri, D. J. and Parkinson, C. L.: Arctic sea ice variability and trends, 1979-2010, Cryosphere. 6,  
1617 881–889, 2012.
- 1618 Charlson, R. J., Lovelock, J. E., Andreae, M. O. and Warren, S. G.: Oceanic phytoplankton,  
1619 atmospheric sulphur, cloud albedo and climate, Nature, 326, 655-661, 1987.
- 1620 Cheng, B., Zhang, Z., Vihma, T., Johansson, M., Bian, L., Li, Z., and Wu, H.: Model experiments on  
1621 snow and ice thermodynamics in the Arctic Ocean with CHINARE2003 data, J. Geophys. Res., 113,  
1622 C09020, doi:10.1029/2007JC004654, 2008.



- 1623 Chernokulsky A.V. and Mokhov I.I.: Climatology of total cloudiness in the Arctic: An intercomparison  
1624 of observations and reanalyses, *Adv. in Meteorol.*, 2012, Article ID 542093, 15 pages, doi:  
1625 10.1155/2012/542093, 2012.
- 1626 Ciais, P., Janssens, I., Shvidenko, A., Wirth, C., Malhi, Y., Grace, J., Schulze, E.D., Heimann, M.,  
1627 Phillips, O., and Dolman, A.J.: The potential for rising CO<sub>2</sub> to account for the observed uptake of  
1628 carbon by tropical, temperate, and boreal forests biome. In Griffiths H. & Jarvis P.J. (Eds), *The*  
1629 *Carbon Budget of Forest Biomes*, Garland Science, BIOS Scientific Publishers, 109-149, 2005.
- 1630 Cohen, J., Screen, J.A., Furtado, J.C., Barlow, M., Whittleston, D., Coumou, D., Francis, J.,  
1631 Dethloff, K., Entekhabi, D., Overland, J., and Jones, J.: Recent Arctic amplification and extreme  
1632 mid-latitude weather, *Nature Geoscience*, 7, 627–637, doi:10.1038/ngeo2234, 2014.
- 1633 Conard, S.G., Sukhinin, A.I., Stocks B.J., Cahoon, D.R., Davidenko, E.P., and Ivanova, G.A.:  
1634 Determining effects of area burned and fire severity on carbon cycling and emissions in Siberia,  
1635 *Climatic Change*, 55, 197-211, 2002.
- 1636 Conley, D.J., Paerl, H.Q., Howarth, R.W., Boesch, D.F., Seitzinger, S.P., Havens, K.E., Christiane  
1637 Lancelot, C., and Likens, G.E.: Controlling eutrophication: nitrogen and phosphorus, *Science*, 323,  
1638 1014-1015, 2009.
- 1639 Crutzen, P.J., Elansky, N.F., Hahn, M., Golitsyn, G.S., Benninkmeijer, C.A.M., Scharffe, D.H.,  
1640 Belikov, I.B., Maiss, M., Bergamaschi, P., Röckmann, T., Grisenko A.M., and Sevostyanov, V.M.:  
1641 Trace gas measurements between Moscow and Vladivostok using the Trans-Siberian Railroad, J.  
1642 *Atmos. Chem.*, 29, 179-194, 1998.
- 1643 Dal Maso, M., Sogacheva, L., Aalto, P.P., Riipinen, I., Komppula, M., Tunved, P., Korhonen, L.,  
1644 Suur-Uski, V., Hirsikko, A., Kurtén, T., Kerminen, V.-M., Lihavainen, H., Viisanen, Y., Hansson,  
1645 H.-C., and Kulmala, M.: Aerosol size distribution measurements at four Nordic field stations:  
1646 identification, analysis and trajectory analysis of new particle formation bursts, *Tellus*, 59B, 350-361,  
1647 2007.



- 1648 Davy, R. and Esau, I.: Global climate models' bias in surface temperature trends and variability,  
1649 Environmental Research Letters, 9, 114024, 2014.
- 1650 de Leeuw, G., Andreas, E.L., Anguelova, M.D., Fairall, C.W., Lewis, E.R., O'Dowd, C., Schulz, M.,  
1651 and Schwartz, S.E.: Production flux of sea spray aerosol, Rev. Geophys., 49, RG2001,  
1652 doi:10.1029/2010RG000349, 2011.
- 1653 de Leeuw, G., Holzer-Popp, T., Bevan, S., Davies, W., Descloitres, J., Grainger, R.G., Griesfeller,  
1654 J., Heckel, A., Kinne, S., Klüser, L., Kolmonen, P., Litvinov, P., Martynenko, D., North, P.J.R.,  
1655 Ovigneur, B., Pascal, N., Poulsen, C., Ramon, D., Schulz, M., Siddans, R., Sogacheva, L., Tanré, D.,  
1656 Thomas, G.E., Virtanen, T.H., von Hoyningen Huene, W., Vountas, M., and Pinnock, S.: Evaluation  
1657 of seven European aerosol optical depth retrieval algorithms for climate analysis, Remote Sensing of  
1658 Environment, 162, 295–315, DOI information: 10.1016/j.rse.2013.04.023, 2015.
- 1659 Dentener, F., Drevet, J., Lamarque, J.F., Bey, I., Eickhout, B., Fiore, A.M., Hauglustaine, D., Horowitz,  
1660 L.W., Krol, M., Kulshrestha, U.C., Lawrence, M., Galy-Lacaux, C., Rast, S., Shindell, D., Stevenson,  
1661 D., Noije, T.V., Atherton, C., Bell, N., Bergman, D., Butler, T., Cofala, J., Collins, B., Doherty, R.,  
1662 Ellingsen, K., Galloway, J., Gauss, M., Montanaro, V., Müller, J.F., Pitari, G., Rodriguez, J.,  
1663 Sanderson, M., Solomon, F., Strahan, S., Schultz, M., Sudo, K., Szopa, S., and Wild, O.: Nitrogen and  
1664 sulfur deposition on regional and global scales: a multimodel evaluation, Global Biogeochemical  
1665 Cycles, 20, 21, doi: 10.1029/2005GB002672, 2006.
- 1666 Ding, A.J., Wang, T., Thouret, V., Cammas, J.-P., and Nedelec, P.: Tropospheric ozone climatology  
1667 over Beijing: Analysis of aircraft data from the MOZAIC program, Atmos. Chem. Phys., 8, 1-13,  
1668 2008.
- 1669 Ding, A.J., Wang, T., Xue, L.K., Gao, J., Stohl, A., Lei, H.C., Jin, D.Z. Ren, Y., Wang, X.Z., Wei,  
1670 X.L., Qi, Y.B., Liu, J., and Zhang, X.Q.: Transport of north China air pollution by mid-latitude  
1671 cyclones: Case study of aircraft measurements in summer 2007, J. Geophys. Res. , 114, D08304,  
1672 2009.



- 1673 Ding, J., Zhong, J., Yang, Y., Li, B., Shen, G., Su, Y., Wang, C., Li, W., Shen, H., Wang, B., Wang,  
1674 R., Huang, Y., Zhang, Y., Cao, H., Zhun, Y., Simonich, S. L. M., and Tao, S.: Occurrence and  
1675 exposure to polycyclic aromatic hydrocarbons and their derivatives in a rural Chinese home through  
1676 biomass fuelled cooking, *Environ. Poll.*, 169, 160-166, 2012.
- 1677 Ding, A., Fu, C.B., Yang, X.Q., Sun, J.N., Peteja, T., Kerminen, V.-M., Wang, T., Xie., Y.N.,  
1678 Herrmann, E., Zheng, L.F., W. Nie, W., Liu, Q., Wei, X.L., and Kulmala, M.: Intense atmospheric  
1679 pollution modifies weather: a case of mixed biomass burning wither fossil fuel combustion pollution  
1680 in the eastern China, *Atmospheric Chemistry and Physics*, 13,10545-10554, 2013a.
- 1681 Ding, A. J., Fu, C. B., Yang, X. Q., Sun, J. N., Zheng, L.F., Xie, Y.N., Hermann, E., Nie, W., Petäjä,  
1682 T., Kerminen, V.M., and Kulmala, M.: Ozone and fine particle in the western Yangtze River Delta:  
1683 an overview of 1 yr data at the SORPES station, *Atmos. Chem. Phys.*, 13, 11, 5813-5830,  
1684 doi:10.5194/acp-13-5813-2013, 2013b.
- 1685 Domysheva, V., Panchenko, M., Pestunov, D. and Sakirko M.: Air-Water Carbon Dioxide Exchange  
1686 in the Littoral Zone of Lake Baikal (Ice-Free Period), *International Journal of Geosciences*, 4, 1339-  
1687 1345, doi:[10.4236/ijg.2013.410130](https://doi.org/10.4236/ijg.2013.410130), 2013.
- 1688 Ducklow, H., Steinber, D.K., and Buesseler, K.O.: Upper ocean carbon export and the biological  
1689 pump, *Oceanography*, 14, 50-58, 2001.
- 1690 Dooley, S. and Treseder, K.: The effect of fire on microbial biomass: a meta-analysis of field studies,  
1691 *Biogeochemistry*, 109, 49, 2012.
- 1692 Dolman, A. J., Shvidenko, A., Schepaschenko, D., Ciaï, P., Tchebakova, N., Chen, T., van der  
1693 Molen, M. K., Beileli Marchesini, L., Maximov, T. C., Maksyutov, S., and Schulze, E.-D.: An  
1694 estimate of the terrestrial carbon budget of Russia using inventory-based, eddy covariance and  
1695 inversion methods, *Biogeosciences*, 9, 5323-5340, doi:10.5194/bg-9-5323-2012, 2012.
- 1696 Drake, J.E., Gallet-Budynek A., Hofmockel, K.S., Bernhardt, E., Billings, S., Jackson, R. B.,  
1697 Johnsen, K.S., Lichter, J., McCarthy, H.R., McCormack L., Moore, D., Oren, R., Palmroth, S.,



- 1698 Phillips, R.P., Phippen, J.S., Pritchard, S., Treseder, K.K., Schlesinger W.H., DeLucia E., and Finzi,  
1699 A.C.: Increases in the flux of carbon belowground stimulate nitrogen uptake and sustain the long-  
1700 term enhancement of forest productivity under elevated CO<sub>2</sub>, *Ecol. Lett.*, 14, 349–357, doi:  
1701 10.1111/j.1461-0248.2011.01593.x, 2011.
- 1702 Döscher, R., Vihma, T., and Maksimovich, E.: Recent advances in understanding the Arctic climate  
1703 system state and change from a sea ice perspective: a review, *Atmos. Chem. Phys.*, 14, 13571-13600,  
1704 doi:10.5194/acp-14-13571-2014, 2014.
- 1705 Eckhardt, S., Quennehen, B., Olivie, D.J.L., Berntsen, T.K., Cherian, R. Christensen, J.H., Collins,  
1706 W., Crepinsek, S., Daskalakis, N., Flanner, M., Herber, A., Heyes, C., Hodnebrog, Ø., Huang, L.,  
1707 Kanakidou, M., Klimont, Z., Langner, J., Law, K.S., Lund, M.T., Mahmood, R., Massling, A.,  
1708 Myriokefalitakis, S., Nielsen, I.E., Nøjgaard, J.K., Quaas, J., Quinn, P.K., Raut, J.-C., Rumbold,  
1709 S.T., Schulz, M., Sharma, S., Skeie, R.B., Skov, H., Uttal, T., von Salzen, K., and Stohl A.: Current  
1710 model capabilities for simulating black carbon and sulfate concentrations in the Arctic atmosphere: a  
1711 multi-model evaluation using a comprehensive measurement data set, *Atmos. Chem. Phys.*, 15, 9413-  
1712 9433, 2015.
- 1713 Elansky, N.F., Belikov, I.B., Lavrova, O.V., Skorokhod, A.I., Shumsky, R.A., Brenninkmeijer,  
1714 C.A.M., and Tarasova, O.A.: Chapter 8. Train-Based Platform for Observations of the Atmosphere  
1715 Composition (TROICA Project) P. 175-196, In “Air Pollution-Monitoring, Modelling and Health”.  
1716 Ed. Mukesh Khare ISBN: 978-953-51-0424-7, Tech., 386, doi 10.5772/1801, 2012.
- 1717
- 1718 Elberling, B., Christiansen, H. H. and Hansen, B. U.: High nitrous oxide production from thawing  
1719 permafrost, *Nature Geoscience*, 3, 332-335, 2010.
- 1720 Elbert, W., Weber, B., Burrows, S., Steinkamp, J., Budel, B., Andreae, M. O., and Poschl, U.:  
1721 Contribution of cryptogamic covers to the global cycles of carbon and nitrogen, *Nature Geosci*, 5,  
1722 459-462, 2012.



- 1723 Emmons, L. K., Arnold, S. R., Monks, S. A., Huijnen, V., Tilmes, S., Law, K. S., Thomas, J. L.,  
1724 Raut, J.-C., Bouarar, I., Turquety, S., Long, Y., Duncan, B., Steenrod, S., Strode, S., Flemming, J.,  
1725 Mao, J., Langner, J., Thompson, A. M., Tarasick, D., Apel, E. C., Blake, D. R., Cohen, R. C., Dibb,  
1726 J., Diskin, G. S., Fried, A., Hall, S. R., Huey, L. G., Weinheimer, A. J., Wisthaler, A., Mikoviny, T.,  
1727 Nowak, J., Peischl, J., Roberts, J. M., Ryerson, T., Warneke, C., and Helmig, D.: The POLARCAT  
1728 Model Intercomparison Project (POLMIP): Overview and evaluation with observations, Atmos.  
1729 Chem. Phys., 15, 6721-6744, 2015.
- 1730 Engvall -Stjernberg A.-C., Skorokhod, A., Paris, J.-D., Elansky, N., Nédélec, P., and Stohl A.: Low  
1731 concentrations of near-surface ozone in Siberia, Tellus B, 64, doi: 10.3402/tellusb.v64i0.11607,  
1732 2012.
- 1733 Erisman, J.W., Grinsven, H.V., Grizzetti, B., Bouraoui, F., and Powlson, D.: The European nitrogen  
1734 problem in a global perspective, in: Sutton, M.A., Howard, C.M., Erisman, J.W., Billen, G., Bleeker,  
1735 A., Grennfelt, P., and Hansen, J. (Eds.), The European Nitrogen Assessment, Cambridge University  
1736 Press, Cambridge, UK, 2011.
- 1737 Esau, I., Davy, R., and Outten, S.: Complementary explanation of temperature response in the lower  
1738 atmosphere, Environ. Res. Lett., 7, 044026, doi:10.1088/1748-9326/7/4/044026, 2012.
- 1739 Esau, I., Davy, R., and Outten, S.: Complementary explanation of temperature response in the lower  
1740 atmosphere, Environmental Research Letters, 7, 044026 VUOSI.
- 1741 Esau, I.N. and Chernokulsky A.V.: Convective Cloud Fields in the Atlantic Sector of the Arctic:  
1742 Satellite and Ground-Based Observations, Izvestiya, Atmospheric and Oceanic Physics, 51, 1007–  
1743 1020, 2015.
- 1744 European Nitrogen Assessment, Sutton, M. A., Howard, C. M., Willem Erisman, J., Billen, G.,  
1745 Bleeker, A., Grennfelt, P., van Grinsven, H., and Grizzetti, B. (Eds.), Cambridge University Press,  
1746 2010.





- 1747 Faubert, P., Tiiva, P., Michelsen, A., Rinnan, Å., Ro-Poulsen, H., and Rinnan, R.: The shift in plant  
1748 species composition in a subarctic mountain birch forest floor due to climate change would modify  
1749 the biogenic volatile organic compound emission profile, *Plant and Soil*, 352, 199–215,  
1750 doi:10.1007/s11104-011-0989-2, 2012.
- 1751 Fehsenfeld, F. C., Fehsenfeld, F. C., Ancellet, G., Bates, T. S., Goldstein, A. H., Hardesty, M.,  
1752 Honrath, R., Law, K. S., Lewis, A. C., Leaitch, R., McKeen, S., Meagher, J., Parrish, D. D., P.  
1753 Pszenny, A. A., Russell, P. B., Schlager, H., Seinfeld, J., Talbot, R., and Zbinden, R.: International  
1754 Consortium for Atmospheric Research on Transport and Transformation (ICARTT): North America  
1755 to Europe-Overview of the 2004 summer field study, *J. Geophys. Res.*, 111, D23S01,  
1756 doi:10.1029/2006JD007829, 2006.
- 1757 Feuchtmayr, H., Moran, R., Hatton, K., Cannor, L., Yeyes, T., Harley, J., and Arkinson, D.: Global  
1758 warming and eutrophication: effects on water chemistry and autotrophic communities in  
1759 experimental hypertrophic shallow lake mesocosms, *J. Appl. Ecol.*, 46, 713-723, 2009.
- 1760 Fisher, J. B., Tu, K. P., and Baldocchi, D. D.: Global estimates of the land-atmosphere water flux  
1761 based on monthly AVHRR and ISLSCP-II data, validated at 16 FLUXNET sites, *Remote Sensing of*  
1762 *Environment*, 112, 901-919, 2008.
- 1763 Flanner, M. G., Zender, C. S., Hess, P. G., Mahowald, N. M., Painter, T. H., Ramanathan, V., and  
1764 Rasch, P. J.: Springtime warming and reduced snow cover from carbonaceous particles, *Atmos.*  
1765 *Chem. Phys.*, 9, 2481-2497, 2009.
- 1766 Flanner, M. G., Shell, K. M., Barlage, M., Perovich, D. K., and Tschudi, M. A.: Radiative forcing  
1767 and albedo feedback from the Northern Hemisphere cryosphere between 1979 and 2008, *Nature*  
1768 *Geoscience*, 4, 151-155, 2011.
- 1769 Flannigan, M.D., Stocks, B.J., Turetsky, M. R., and Wotton, B. M.: Impact of climate change on fire  
1770 activity and fire management in the circumboreal forest, *Global Change Biology*, 15, 549-560, 2009.
- 1771 Flint, M.V. (Ed.) Ecosystem of the Kara Sea, *Oceanology*, 50(5), 637-820, 2010.



- 1772 Garmaev, E.Zh. and Khristoforov, A.V.: Water resources of Rivers in Lake Baikal Basin: Principles  
1773 of their use and prodection Novosibirsk (in Russia), GEO, 2010.
- 1774 Gauthier, S., Bernier P., Kuuluvainen T., A. Z. Shvidenko, A.Z., and Schepaschenko, D.G.:  
1775 Boreal forest health and global change, *Science*, 349, 819- 822, 2015.
- 1776 Gewehr, S., Drobyshev, I., Berninger, F., and Yves Bergerona, Y.: Soil characteristics mediate the  
1777 distribution and response of boreal trees to climatic variability, *Canadian Journal of Forest Research*,  
1778 44, 487-498, 10.1139/cjfr-2013-0481, 2014.
- 1779 Glezer, O.B.: Population and Its Settlement Pattern, in: *Space, Population, and Economics of Yugra*.  
1780 Socioeconomic Transformation of the Khanty-Mansi Autonomous Okrug, Artobolevsky, S.S.,  
1781 Glezer, O.B. (Eds.), *Ekonomist*, 169-191, (in Russian), 2007a.
- 1782 Glezer, O.B.: The Development of the North Abroad: Experience and Lessons, *Environmental*  
1783 *Planning and Management*, 4, 62-76, (in Russian), 2007b.
- 1784 Glindemann, D., Edwards, M., Liu, J., and Kusch, P.: Phosphine in soils, sludges, biogases and  
1785 atmospheric implications - a review, *Ecological Engineering*, 24, 457-463, 2005.
- 1786 Goldenson, N., Doherty, K. S., Bitz, C. M., Holland, M. M., Light, B., and Conley, A. J.: Arctic  
1787 climate response to forcing from light-absorbing particles in snow and sea ice in CESM, *Atmos.*  
1788 *Chem. Phys.*, 12, 7903-7920, 2012.
- 1789 Granier, C., Bessagnet, B., Bond, T., and D'Angiola A.: Evolution of anthropogenic and biomass  
1790 burning emissions of air pollutants at global and regional scales during the 1980-2010 periods,  
1791 *Climatic Change*, 109, 163-190, 2011.
- 1792 Granina, L.Z.: The chemical budget of Lake Baikal—A review, *Limnol. Oceanogr.*, 42, 373-378,  
1793 1997.



- 1794 Groisman, P. Ya., Gutman, G., Shvidenko, A.Z., Bergen, K., Baklanov, A.A., and Stackhouse, Jr.  
1795 P.W.: Introduction—Regional features of Siberia. Groisman, P. Ya., and Gutman, G. (Eds), Regional  
1796 Environmental Changes in Siberia and Their Global Consequences, Springer, 1-17, 2013.
- 1797 Gromtsev, A.: Natural Disturbance Dynamics in Boreal Forests of European Russian: a Review,  
1798 *Silva Fenn.*, 36, 41, 2002.
- 1799 Grote, R. and Niinemets, Ü.: Modeling volatile isoprenoid emissions – a story with split ends, *Plant*  
1800 *Biol.*, 10, 8–28, 2008.
- 1801 Gruber, N., and Galloway, J. N.: An Earth-system perspective of the global nitrogen cycle, *Nature*,  
1802 451, 293–296, 2008.
- 1803 Guan, T., Yao, M., Wang J., Fang, Y., Hu, S., Wang, Y., Dutta, A., Yang, J., Wu, Y., Hu, M., and  
1804 Zhu, T.: Airborne endotoxin in fine particulate matter in Beijing, *Atmos. Environ.*, 97, 35-42, 2014.
- 1805 Gurney, K.R., Rachel M., Law R.M., Denning A.S., Rayner P.J., Baker D., Bousquet Ph., Bruhwiler  
1806 L., Chen Y.-H., Ciais Ph., Fan S., Fung I.Y., Gloor M., Heimann M., Higuchi K., John J., Maki T.,  
1807 Maksyutov Sh., Masarie K., Peylin Ph., Prather M., Pak B.C., Randerson J., Sarmiento J., Taguchi S.,  
1808 Takahashi T., and Yuen Ch.-W.: Towards robust regional estimates of CO<sub>2</sub> sources and sinks using  
1809 atmospheric transport models, *Nature (Gr. Brit.)*, 415, 626-630, 2002.
- 1810 Gustafsson, Ö., van Dongen, B. E., Vonk, J. E., Dudarev, O. V., and Semiletov, I. P.: Widespread  
1811 release of old carbon across the Siberian Arctic echoed by its large rivers, *Biogeosciences*, 8, 1737-  
1812 1743, doi:10.5194/bg-8-1737-2011, 2011.
- 1813 Heald, C. L. and Spracklen, D.V.: Atmospheric budget of primary biological aerosol particles from  
1814 fungal spores, *Geophys. Res. Lett.*, 36, L09806, doi:10.1029/2009GL037493, 2009.
- 1815
- 1816 Holtslag, A.A.M., G. Svensson, G., Baas, P., S. Basu, S., Beare, B., Beljaars, A.C.M., Bosveld, F.C.,  
1817 Cuxart, J., Lindvall, J., Steeneveld, G.J., Tjernström, M., and Van De Wiel, B. J. H : Stable



- 1818 Atmospheric Boundary Layers and Diurnal Cycles: Challenges for Weather and Climate Models.  
1819 Bull. Amer. Meteor. Soc., 94, 1691-1706, doi: <http://dx.doi.org/10.1175/BAMS-D-11-00187.1>, 2013.
- 1820 Harden, J. W., Trumbore, S. E., Stocks, B. J., Hirsch, A., Gower, S. T., O'Neill, K. P., and Kasischke,  
1821 E. S.: The role of fire in the boreal carbon budget, Global Change Biology, 6, 174-184, doi:  
1822 10.1046/j.1365-2486.2000.06019.x, 2000.
- 1823 Heikkinen, J. E. P., Virtanen, T., Huttunen, J. T., Elsakov, V., and Martikainen, P. J.: Carbon balance  
1824 in East European tundra, Glob. Biogeochem.Cycles, 18, GB1023, 2004.
- 1825 Heimann, M. and Reichstein, M.: Terrestrial ecosystem carbon dynamics and climate feedbacks,  
1826 Nature, 451, 289-292, doi:10.1038/nature06591, 2008.
- 1827 Heimann, M., Schulze, E.-D., Winderlich, J., Andreae, M.O., Chi, X., Gerbig, C., Kolle, O., Kubler,  
1828 K., Lavric, J., Mikhailov, E., Panov, A., Park, S., Rodenbeck, C., and Skorochod A.: The Zotino Tall  
1829 Tower Observatory (ZOTTO): Quantifying Large Scale Biogeochemical Changes in Central Siberia,  
1830 Nova Acta Leopoldina, 117, 51-64, 2014.
- 1831 Hemispheric Transport of Air Pollution Working Group (HTAP): Hemispheric transport of air  
1832 pollution: Part A: ozone and particulate matter, in: Air pollution Studies 17, Dentener, F., Keating,  
1833 T., and Akimoto, H. (Eds.), United Nations, Geneva, 2010.
- 1834 Hickler, T., Vohland, K., Feehan, J., Miller, P.A., Smith, B., Costa, L., Giesecke, T., Fronzek, S.,  
1835 Carter, T.R., Cramer, W., Kühn, I., and Sykes, M.T.: Projecting the future distribution of European  
1836 potential natural vegetation zones with a generalized, tree species-based dynamic vegetation model,  
1837 Global Ecology and Biogeography, 21, 50-63, 2012.
- 1838 Hari, P., Petäjä, T., Bäck, J., Kerminen, V-M., Lappalainen, H. K., Vihma, T., Laurila, T., Viisanen,  
1839 Y., Vesala, T., and Kulmala, M.: Conceptual design of a measurement network of the global  
1840 changeAtmos. Chem. Phys. Discuss., 15, 21063–21093, 2015.-->>2016



- 1841 Hari, P. and Kulmala, M.: Stations for Measuring Ecosystem – Atmosphere Relations (SMEAR II),  
1842 Boreal Environment Research, 10, 315-322, 2005.
- 1843 Hirsikko, A., Nieminen, T., Gagné, S., Lehtipalo, K., Manninen, H. E., Ehn, M., Hörrak, U., Kerminen,  
1844 V.-M., Laakso, L., McMurry, P. H., Mirme, A., Mirme, S., Petäjä, T., Tammet, H., Vakkari, V., Vana,  
1845 M, and Kulmala, M.: Atmospheric ions and nucleation: a review of observations, Atmospheric  
1846 Chemistry and Physics, 11 (2), 767–798, 2011.
- 1847 Hollstein, A., Fischer, J., Carbajal Henken, C., and Preusker, R.: Bayesian cloud detection for MERIS,  
1848 AATSR, and their combination, Atmos. Meas. Tech. Discuss., 7, 11045-11085, doi:10.5194/amtd-7-  
1849 11045-2014, 2014.
- 1850 Hoose, C. and Möhler, O.: Heterogeneous ice nucleation of atmospheric aerosols: a review of results  
1851 from laboratory experiments, Atmos. Chem. Phys., 12, 9817-9854, 2012.
- 1852 Huffman, G. J., Adler, R. F., Bolvin, D. T., Gu, G. J., Nelkin, E. J., Bowman, K. P., Hong, Y.,  
1853 Stocker, E.F., and Wolff, D.B.: The TRMM multisatellite precipitation analysis (TMPA): Quasi-  
1854 global, multiyear, combined-sensor precipitation estimates at fine scales, J. Hydrometeorology, 8, 38-  
1855 55, 2007.
- 1856 Hunter, M., Kozlov, M.V., Itämiies, J., Pullainen, E., Bäck, J., Kyrö E.-M, and Niemelä, P.: Current  
1857 temporal trends in moth abundance are counter to predicted effects of climate change in an  
1858 assemblage of subarctic forest moths, Global Change Biology, 1723-37, doi: 10.1111/gcb.12529,  
1859 2014.
- 1860 Huotari, J., Ojala, A., Peltomaa, E., Nordbo, A., Launiainen, S., Pumpanen, J., Rasilo, T., Hari, P.,  
1861 and Vesala, T.: Long-term direct CO<sub>2</sub> flux measurements over a boreal lake: Five years of eddy  
1862 covariance data, Geophysical Res. Letters, 38, L18401, doi: 10.1029/2011GL048753, 2011.
- 1863 Huotari, J., Haapanala, S., Pumpanen, J., Vesala, T., and Ojala, A.: Efficient gas exchange between a  
1864 boreal river and the atmosphere, Geophys. Res. Lett., 40, 5683-5686, 2013.



- 1865 Inst. Health Metrics & Evaluation (IHME): Global burden of diseases, injuries, and risk factors study  
1866 2010. GBD profile: China, [www.healthmetricsandevaluation.org/gbd/country-profiles](http://www.healthmetricsandevaluation.org/gbd/country-profiles), 2013.
- 1867 IPCC 2013. Climate Change 2013: The Physical Science Basis. Working Group I Contribution to the  
1868 Fifth Assessment Report of the Intergovernmental Panel on Climate Change. Stocker T.F., Qin D.,  
1869 Plattner G.-K., Tignor M., Allen S.K., Boschung J., Nauels A., Xia Y., Bex V. & Midgley P. M. (eds.).  
1870 Cambridge University Press, Cambridge, United Kingdom and New York, NY, USA.
- 1871 IPCC 2014. Climate Change 2014: Impacts, Adaptation, and Vulnerability. Working Group II  
1872 Contribution to the Fifth Assessment Report of the Intergovernmental Panel on Climate Change.
- 1873 Isidorov, V.A.: Organic chemistry of the atmosphere, Khimizdat, Moscow, Russia (in Russian),  
1874 2001.
- 1875 Jaffe, D. A. and Wigder, N. L.: Ozone production from wildfires: a critical review, Atmos. Environ.,  
1876 51, 1-10, 2012.
- 1877 Jeong, J.-H., Kug, J.-S., Kim, B.-M., Min, S.-K., Linderholm, H. W., Ho, C.-H., Rayner, D., Chen, D.,  
1878 and Jun, S.-Y.: Greening in the circumpolar high-latitude may amplify warming in the growing season,  
1879 Climate Dynamics, 38, 1421–143, 2011.
- 1880 Jonsson, M. and Wardle, D.A.: Structural equation modeling reveals plant-community drivers of  
1881 carbon storage in boreal forest ecosystems, Biology Letters, 6, 116-119, 2010.
- 1882 Joyce, R. J., Janowiak, J. E., Arkin, P. A., and Xie, P. P.: CMORPH—A method that produces global  
1883 precipitation estimates from passive microwave and infrared data at high spatial and temporal  
1884 resolution, J. Hydrometeorology, 5, 487-503, 2004.
- 1885 Kalinina O., Goryachkin, S.V., Karavaeva, N.A., Lyuri, D.I., Najdenko, L., and Giani, L.: Self-  
1886 restoration of post-agrogenic sandy soils in the southern Taiga of Russia: Soil development, nutrient  
1887 status, and carbon dynamics, Geoderma, 152: 35-42, 2009.



- 1888 Kapsch, M.-L., Graversen, R. G., and Tjernström, M.: Springtime atmospheric energy transport and  
1889 the control of Arctic summer sea-ice extent, *Nature Climate Change*, 3, 744–748,  
1890 doi:10.1038/nclimate1884, 2013.
- 1891 Karhu, K., Auffret, M. D., Dungait, J. A. J., Hopkins D. W., Prosser J. I., Singh B. K., Subke, J.-A.,  
1892 Wookey, P. A., Ågren G. I., Sebastia, M.-T., Gouriveau F., Bergkvist G., Meir P., Nottingham A. T.,  
1893 Salina, N., and Hartley I. P.: Temperature sensitivity of soil respiration rates enhanced by microbial  
1894 community response, *Nature*, 513, 81–84, doi:10.1038/nature13604, 2014.
- 1895 Karpoff, B.S. and W. E. Roscoe W.E.: Report on Placer Gold Properties in the Tuul Valley, Zaamar  
1896 Goldfield, Mongolia, Roscoe Postle Associates INC, Toronto, Ontario, 1- 66, 2005.
- 1897 Karthe, D., Kasimov, N., Chalov, S., Shinkareva, G., Malsy, M., Menzel, L., Theuring, P.,  
1898 Hartwig, M., Schweitzer, C., Hofmann, J., Priess, J., and Lychagin, M.: Integrating Multi-  
1899 Scale Data for the Assessment of Water Availability and Quality in the Kharaa -  
1900 Orkhon - Selenga River System, *Geography, Environment, Sustainability*, 3(7), 65-86, 2014.  
1901
- 1902 Kasischke, E.S.: Boreal ecosystems in the global carbon cycle, in: *Fire, Climate Change and Carbon*  
1903 *Cycling in the Boreal Forest*, Kasischke, E.S., Stocks, B.J. (Eds.), *Ecological Studies*, 138, 19-30,  
1904 2000.
- 1905 Kay, J. E., L'Ecuyer, T., Gettelman, A., Stephens, G., and O'Dell, C.: The contribution of cloud and  
1906 radiation anomalies to the 2007 Arctic sea ice extent minimum, *Geophys. Res. Lett.*, 35, L08503,  
1907 doi:10.1029/2008GL033451, 2008.
- 1908 Keeling, C. D., Chin, J. F. S., and Whorf, T. P.: Increased activity of northern vegetation inferred from  
1909 atmospheric CO<sub>2</sub> measurements, *Nature*, 382, 146 – 149, 1996.
- 1910 Khvorostyanov, D. V., Ciais, P., Krinner, G., and Ziv, S. A.: Vulnerability of East Siberia's frozen  
1911 carbon stores to future warming, *Geophys. Res. Lett.*, 35, L10703, 2008.



- 1912 Kim, B.-M., Son, S.-W. , Min, S.-K., Jeong, J.-H. , Kim, S.-J., Zhang, X., Shim, T., and Yoon, J.-  
1913 H.: Weakening of the stratospheric polar vortex by Arctic sea-ice loss, *Nat. Commun.*, **5**, 4646,  
1914 doi:10.1038/ncomms5646, 2014.
- 1915 Koch, D., and Del Genio, A. D.: Black carbon semi-direct effects on cloud cover: review and  
1916 synthesis, *Atmos. Chem. Phys.*, **10**, 7685-7696, 2010.
- 1917 Kolmonen, P., Sogacheva, L., Virtanen, T.H., de Leeuw, G., and Kulmala, M.: The ADV/ASV  
1918 AATSR aerosol retrieval algorithm: current status and presentation of a full-mission AOD data set,  
1919 *International Journal of Digital Earth*, 1-17, DOI: 10.1080/17538947.2015.1111450, 2015.
- 1920 Kolstad, E.W., Bracegirdle, T.J., and Seierstad, I.A.: Marine cold air outbreaks in the North Atlantic:  
1921 temporal distribution and associations with large-scale atmospheric circulation, *Clim. Dyn.*, **33**, 187–  
1922 197, 2009.
- 1923 Konstantinov, P.I., Varentsov, M.I., and Malinina, E.P.: Modeling of thermal comfort conditions  
1924 inside the urban boundary layer during Moscow’s 2010 summer heat wave (case-study), *Urban*  
1925 *Climate*, **10**, 563–572, 2014.
- 1926
- 1927 Konstantinov, P.I., Grishchenko, M.Y., and Varentsov, M. I.: Mapping of Arctic Cities Urban Heat  
1928 Island Based on the Composition of Field Meteorological Measurements and Satellite Derived  
1929 Imagery (Example of Apatity, Kola Peninsula), *Issledovanie Zemli iz kosmosa, Izvestija, Atmospheric*  
1930 *and Oceanic Physics*, **51**, doi 10.7868/S0205961415030069 (in press), 2015.
- 1931 Korhonen, J. F. J., Pihlatie, M., Pumpanen, J., Aaltonen, H., Hari, P., Levula, J., Kieloaho, A.-J.,  
1932 Nikinmaa, E., Vesala, T., and Ilvesniemi, H.: Nitrogen balance of a boreal Scots pine forest,  
1933 *Biogeosciences*, **10**, 1083-1095, 2013.
- 1934 Korontzi, S., McCarty, J., Loboda, T., Kumar, S., and Justice, C.: Global distribution of agricultural  
1935 fires in croplands from 3 years of Moderate Resolution Imaging Spectroradiometer (MODIS) data,  
1936 *Global Biogeochem Cycles*, **20**, GB2021, doi:10.1029/2005GB002529, 2006.





- 1937 Kortelainen, P., Rantakari, M., Huttunen, J. T., Mattsson, T., Alm, J., Juutinen, S., Larmola, T.,  
1938 Silvola, J., and Marikainen, P.: Sediment respiration and lake trophic state are important predictors of  
1939 large CO<sub>2</sub> evasion from small boreal lakes, *Global Change Biology*, 12, 1554–1567, 2006.
- 1940 Korytnyi, L.M.: Urgent tasks of geographical resources management, in: Vaganov, E.A. et al. (Eds.)  
1941 Resource Economics, Environmental Economics and Climate Change, Materials of the International  
1942 Conference, July, 1-7, Siberian Federal University, 359-366, 2009.
- 1943 Kotilainen, J., Tysiachniouk, M., Kuliasova, A., Kuliasov, I., and Pchelkina, S.: The potential for  
1944 ecological modernisation in Russia: scenarios from the forest industry, *Environmental Politics*, 17, 58-  
1945 77, 2008.
- 1946 Kosobokova, K.N.: Zooplankton of the Arctic Basin, GEOS, Moscow, 2012.
- 1947 Kozlova, E. A., Manning, A. C., Kisilyakhov, Y., Seifert, T., and Heimann, M.: Seasonal, synoptic,  
1948 and diurnal-scale variability of biogeochemical trace gases and O<sub>2</sub> from a 300-m tall tower in central  
1949 Siberia, *Global Biogeochem. Cycles*, 22, GB4020, doi:10.1029/2008GB003209, 2008.
- 1950 Kug, J.-S., Jeong, J.-H., Jang, Y.-S., Kim, B.-M., Kim, Folland, C. K., Min, S.-K., and Son, S.-W.:  
1951 Two distinct influences of Arctic warming on cold winters over North America and East Asia, *Nature*  
1952 *Geosci.*, 8, 759-762, doi: 10.1038/ngeo2517, 2015.
- 1953 Kukkola, E., Huttunen, S., Bäck, J., and Rautio, P.: Scots pine needle injuries at subarctic industrial  
1954 sites, *Trees*, 11, 378-387, 1997.
- 1955 Kulmala, L., Aaltonen, H., Berninger F., Kieloaho A.-J., Levula J., Bäck J., Hari P., Kolari P.,  
1956 Korhonen J.F.J., Kulmala M., Nikinmaa E., Pihlatie M., Vesala T., and Pumpanen, J.: Changes in  
1957 biogeochemistry and carbon fluxes after the clear-cutting and partial burning of slash, *Agric. Forest*  
1958 *Meteorol.*, 188, 33-44, 2014.
- 1959 Kulmala, L., Aaltonen, H., Berninger, F., Kieloaho, A.-J., Levula, J., Bäck, J., Hari, P., Kolari, P.,  
1960 Korhonen, J.F.J., Kulmal,a M., Nikinmaa, E., Pihlatie, M., Vesala, T., and Pumpanen, J.: Short term



- 1961 changes in biogeochemistry and the fluxes of carbon in a boreal Spruce forest two three after a clear  
1962 cut and partial burning of slash, *Agric. Forest Meteorol.*, 188, 33-44, 2014.
- 1963 Kulmala, M., Dal Maso, M., Mäkelä, J. M., Pirjola, L., Väkevä, M., Aalto, P., Miikkulainen, P.,  
1964 Hämeri, K., and O'Dowd, C. D.: On the formation, growth and composition of nucleation mode  
1965 particles, *Tellus B*, 53, 479-490, 2001.
- 1966 Kulmala, M., Suni, T., Lehtinen, K. E. J., Dal Maso, M., Boy, M., Reissell, A., Rannik, U., Aalto, P.,  
1967 Keronen, P., Hakola, H., Back, J. B., Hoffmann, T., Vesala, T., and Hari, P.: A new feedback  
1968 mechanism linking forests, aerosols, and climate, *Atmos. Chem. Phys.*, 4, 557-562, doi:10.5194/acp-  
1969 4-557-2004, 2004.
- 1970 Kulmala, M., Laakso, L., Lehtinen, KEJ., Riipinen, I., Dal Maso, M., Anttila, T., Kerminen, VM.,  
1971 Horrak, U., Vana, M., and Tammet, H.: Initial steps of aerosol growth, *Atmospheric Chemistry and*  
1972 *Physics*, 4, 2553–2560, 2004.
- 1973 Kulmala, M., Asmi, A., Lappalainen, H. K., Carslaw, K. S., Pöschl, U., Baltensperger, U., Hov, Ø.,  
1974 Brenquier, J.-L., Pandis, S. N., Facchini, M. C., Hansson, H.-C., Wiedensohler, A., and O'Dowd, C.  
1975 D.: Introduction: European Integrated project on Aerosol Cloud Climate and Air Quality interactions  
1976 (EUCAARI) - integrating aerosol research from nano to global scales, *Atmos. Chem. Phys.*, 9, 2825-  
1977 2841, 2009.
- 1978 Kulmala, M., Alekseychik, P., Paramonov, M., Laurila, T., Asmi, E., Arneth, A., Zilitinkevich, S.,  
1979 and Kerminen, V.-M.: On measurements of aerosol particles and greenhouse gases in Siberia and  
1980 future research needs, *Boreal Env. Res.*, 16, 337-362, 2011a.
- 1981 Kulmala, M., Asmi, A., Lappalainen, H. K., Baltensperger, U., Brenguier, J.-L., Facchini, M. C.,  
1982 Hansson, H.-C., Hov, Ø., O'Dowd, C. D., Pöschl, U., Wiedensohler, A., Boers, R., Boucher, O., de  
1983 Leeuw, G., Denier van der Gon, H. A. C., Feichter, J., Krejci, R., Laj, P., Lihavainen, H., Lohmann,  
1984 U., McFiggans, G., Mentel, T., Pilinis, C., Riipinen, I., Schulz, M., Stohl, A., Swietlicki, E., Vignati,  
1985 E., Alves, C., Amann, M., Ammann, M., Arabas, S., Artaxo, P., Baars, H., Beddows, D. C. S.,



- 1986 Bergström, R., Beukes, J. P., Bilde, M., Burkhardt, J. F., Canonaco, F., Clegg, S. L., Coe, H.,  
1987 Crumeyrolle, S., D'Anna, B., Decesari, S., Gilardoni, S., Fischer, M., Fjaeraa, A. M., Fountoukis, C.,  
1988 George, C., Gomes, L., Halloran, P., Hamburger, T., Harrison, R. M., Herrmann, H., Hoffmann, T.,  
1989 Hoose, C., Hu, M., Hyvärinen, A., Hörrak, U., Iinuma, Y., Iversen, T., Josipovic, M., Kanakidou, M.,  
1990 Kiendler-Scharr, A., Kirkevåg, A., Kiss, G., Klimont, Z., Kolmonen, P., Komppula, M., Kristjánsson,  
1991 J.-E., Laakso, L., Laaksonen, A., Labonnote, L., Lanz, V. A., Lehtinen, K. E. J., Rizzo, L. V.,  
1992 Makkonen, R., Manninen, H. E., McMeeking, G., Merikanto, J., Minikin, A., Mirme, S., Morgan, W.  
1993 T., Nemitz, E., O'Donnell, D., Panwar, T. S., Pawlowska, H., Petzold, A., Pienaar, J. J., Pio, C.,  
1994 Plass-Duelmer, C., Prévôt, A. S. H., Pryor, S., Reddington, C. L., Roberts, G., Rosenfeld, D.,  
1995 Schwarz, J., Seland, Ø., Sellegri, K., Shen, X. J., Shiraiwa, M., Siebert, H., Sierau, B., Simpson, D.,  
1996 Sun, J. Y., Topping, D., Tunved, P., Vaattovaara, P., Vakkari, V., Veefkind, J. P., Visschedijk, A.,  
1997 Vuollekoski, H., Vuolo, R., Wehner, B., Wildt, J., Woodward, S., Worsnop, D. R., van Zadelhoff, G.-  
1998 J., Zardini, A. A., Zhang, K., van Zyl, P. G., Kerminen, V.-M., Carslaw, K. S. and Pandis, S. N.:  
1999 General overview: European Integrated project on Aerosol Cloud Climate and Air Quality  
2000 interactions (EUCAARI) – integrating aerosol research from nano to global scales, Atmos. Chem.  
2001 Phys., 11, 13061-13143, 2011b.
- 2002 Kulmala, M. and Petäjä, T.: Soil nitrites influence atmospheric chemistry, Science, 333, 1586-1587,  
2003 2011.
- 2004 Kulmala, M., Nieminen, T., Chellapermal, R., Makkonen, R., Bäck, J., and Kerminen, V.-M.:  
2005 Climate feedbacks linking the increasing atmospheric CO<sub>2</sub> concentration, BVOC emissions, aerosols  
2006 and clouds in forest ecosystems. In: Biology, Controls and Models of Tree Volatile Organic  
2007 Compound Emissions, Ü Niinemets and R. K Monson (Eds.), Springer, 489-508, 2013.
- 2008 Kulmala, M., Nieminen, T., Nikandrova, A., Lehtipalo, K., Manninen, H. E., Kajos, M. K., Kolari,  
2009 P., Lauri, A., Petäjä, T., Krejci, R., Hansson, H.-C., Swietlicki, E., Lindroth, A., Christensen, T. R.,  
2010 Arneth, A., Hari, P., Bäck, J., Vesala, T., and Kerminen, V.-M.: CO<sub>2</sub>-induced terrestrial climate



- 2011 feedback mechanism: From carbon sink to aerosol source and back, *Boreal Env. Res.*, 19, Suppl. B,  
2012 122-131, 2014.
- 2013 Kulmala, M., Lappalainen, H.K., Petäjä, T., Kurten, T., Kerminen, V-M., Viisanen, Y., Hari, P.,  
2014 Bondur, V., Kasimov, N., Kotlyakov, V., Matvienko, G., Baklanov, A., Guo, H., Ding, A., Hansson,  
2015 H-C., and Zilitinkevich, S., 2015. Introduction: The Pan-Eurasian Experiment (PEEX) – multi-  
2016 disciplinary, multi-scale and multi-component research and capacity building initiative, *Atmos. Chem.*  
2017 *Phys.*, 15, 13085-13096, doi:10.5194/acp-15-13085-2015, 2015.
- 2018 Kulmala, M.: China's choking cocktail, *Nature*, 526, 497, 2015.  
2019
- 2020 Kulmala, M., Lappalainen, H.K., Petäjä, T., Kerminen, V.M., Viisanen, Y., Matvienko, G.,  
2021 Melnikov, V., Baklanov, A., Bondur, V., Kasimov, N., and Zilitinkevich, Z.: Pan-Eurasian  
2022 Experiment (PEEX) Program: Grant Challenges in the Arctic-boreal context, *J.Geography,*  
2023 *Environment and Sustainability* (in press), 2016.
- 2024 Kummerow, C., Hong, Y., Oleson, W. S., Yang, S., Adler, R. F., Mccollum, J., Ferraro, R., Petty, G.,  
2025 Shin, D.B., and Wilheit, T.T.: The evolution of the Goddard profiling algorithm (GPROF) for rainfall  
2026 estimation from passive microwave sensors, *J. Applied Meteorology*, 40, 1801-1820, 2001.
- 2027 Kurz, W.A. and Apps, M.J.: An analysis of future carbon budgets of Canadian boreal forests, *Water*  
2028 *Air Soil Pollut.*, 82, 321-331, 1995.
- 2029 Kurz, W. A., Dymond, C. C., Stinson, G., Rampley, G. J., Neilson, E. T., Carroll, A. L., Ebata, T.,  
2030 and Safranyik, L.: Mountain pine beetle and forest carbon feedback to climate change, *Nature*, 452,  
2031 987-990, 2008.
- 2032 Kurz, W. A., Stinson, G., Rampley, G. J., Dymond, C. C., and Neilson, E. T.: Risk of natural  
2033 disturbances makes future contribution of Canada's forests to the global carbon cycle highly  
2034 uncertain, *PNAS*, 105, 1551–1555, doi10.1073pnas.0708133105, 2008.



- 2035 Kuzyakov, Y.: Priming effects: Interactions between living and dead organic matter, *Soil Biology*  
2036 and *Biochemistry*, 42, 1363–1371, 2010.
- 2037 Kvaeven, B., Ulstein, M. J., and Skjelkvåle, B. L.: ICP Waters - An international programme for  
2038 surface water monitoring, *WaterAir Soil Pollut.*, 130, 775-780, 2001.
- 2039 Kwok, R. and Rothrock, D. A.: Decline in Arctic sea ice thickness from submarine and ICESat  
2040 records: 1958–2008, *Geophys. Res. Lett.*, 36, L15501, doi:10.1029/2009GL039035, 2009.
- 2041 Köster, K., Berninger, F., Lindén, A. and Pumpanen, J.: Recovery in fungal biomass is related to  
2042 decrease in soil organic matter turnover time in a boreal fire chronosequence, *Geoderma*, 235–236,  
2043 74–82, 2014.
- 2044 Laaksonen, A. A.: Unifying model for adsorption and nucleation of vapors on solid surfaces, *J. Phys.*  
2045 *Chem. A*, 119, 3736-3745, 2015.
- 2046 Laaksonen, A., and Malila, J.: An adsorption theory of heterogeneous nucleation of water vapour on  
2047 nanoparticles, *Atmos. Chem. Phys.* 16, 135-143, doi:10.5194/acp-16-135-2016, 2016.
- 2048 de Laat, A. T. J., van der A, R.J., and van Weele, M.: Evaluation of tropospheric ozone columns  
2049 derived from assimilated GOME ozone profile observations, *Atmos. Chem. Phys.*, 9, 8105–8120, 2009.
- 2050 Lappalainen, H.K., Petäjä, T., Kujansuu, J., Kerminen, V-M., Shvidenko, A., Bäck, J., Vesala, T.,  
2051 Vihma, T., de Leeuw, G., Lauri, A., Ruuskanen, T., Flint, M., Zaitseva, N., Arshinov, M., Spracklen,  
2052 D., Arnold, S., Juhola, S., Lihavainen, H., Viisanen, Y., Chubarova, N., Filatov, N., Skorokhod, A.,  
2053 Elansky, N., Dyukarev, E., Hari, P., Kotlyakov, V., Kasimov, N., Bondur, V., Matvienko, G.,  
2054 Baklanov, A., Guo H., Zilitinkevich, S., and Kulmala, M.: Pan-Eurasian Experiment (PEEX) – a  
2055 research initiative meeting the grand challenges of the changing environment of the northern Pan-  
2056 Eurasian arctic-boreal areas, *J. Geography Environment Sustainability*, 2, 13-48, 2014.
- 2057 Laothawornkitkul, J., Taylor, J. E., Paul, N. D., and Hewitt, C. N.: Biogenic volatile organic  
2058 compounds in the Earth system, *New Phytologist*, 183, 27-51, 2009.



- 2059 Lenhart, K., Weber, B., Elbert, W., Steinkamp, J., Clough, T., Crutzen, P., Pöschl, U., and Keppler, F.:  
2060 Nitrous oxide and methane emissions from cryptogamic covers, *Global Change Biology*, 21, 3889-  
2061 3900, 10.1111/gcb.12995, 2015.
- 2062 Lihavainen, H., Kerminen, V.-M., Tunved, P., Aaltonen, V., Arola, A., Hatakka, J., Hyvärinen, A.,  
2063 and Viisanen, Y.: Observational signature of the direct radiative effect by natural boreal forest  
2064 aerosols and its relation to the corresponding first indirect effect, *J. Geophys. Res.*, 114, D20206,  
2065 doi:10.1029/2009JD012078, 2009.
- 2066 Lihavainen, H., Asmi, E., Aaltonen, V., Makkonen U., and Kerminen, V.-M.: Direct radiative  
2067 feedback due to biogenic secondary organic aerosol estimated from boreal forest site observations,  
2068 *Environ. Res. Lett.*, 10, 104005, 2015.
- 2069 Liston, G., McFadden, J., Sturm, M., and Sr., R. P.: Modelled changes in arctic tundra snow, energy  
2070 and moisture fluxes due to increased shrubs, *Global Change Biology*, 8, 17-32, 2002.
- 2071 Litvinenko, T.V.: Socioecological Consequences of Transformation of Natural Resources Utilization  
2072 in Russia's Eastern Part in Post-Soviet Period, *Regional Research of Russia*, 2, 284-295, 2012.
- 2073 Litvinenko, T.V.: Post-Soviet Transformation of Natural Resources Utilization and its Impact on  
2074 Population Dynamics in Chukotka Autonomous Okrug, *Izvestiya of Russian Academy of Sciences*,  
2075 *Geography*, 2, 30-42, (in Russian), 2013.
- 2076 Liu, Y.Y., Parinussa, R.M., Dorigo, W.A., De Jeu, R. A. M., W. Wagner W., van Dijk, A. I. J. M.,  
2077 McCabe, M.F., and Evans, J.P.: Developing an improved soil moisture dataset by blending passive  
2078 and active microwave satellite-based retrievals, *Hydrology and Earth System Sciences*, 15 (2), 425 -  
2079 436, 2011.
- 2080 Lloyd, A. H. and Bunn, A. G.: Responses of the circumpolar boreal forest to 20<sup>th</sup> century climate  
2081 variability, *Environmental Research Letters*, 2(4), 045013, doi:10.1088/1748-9326/2/4/045013, 2007.



- 2082 Lu, J. and Cai, M.: Quantifying contributions to polar warming amplification in an idealized coupled  
2083 general circulation model, *Clim Dy*, 34, 669-687, 2010.
- 2084 Lyuri, D.I., Goryachkin, S.V., Karavaeva, N.A., Denisenko, E.A., and Nefedova, T.G.: Dynamics of  
2085 agricultural lands in Russia in 20th century and post-agrogenic progradation of vegetation and soils,  
2086 GEOS, Moscow, Russia (in Russian), 2010.
- 2087 Magnani, F., Mencuccini, M., Borghetti, M., Berbigier, P., Berninger, F., Delzon, S., Grelle, A., Hari,  
2088 P., Jarvis, P.G., Kolari, P., Kowalski, A.S., Lankreijer, H., Law, B.E., Lindroth, A., Loustau, D.,  
2089 Manca, G., Moncrieff, J.B., Rayment, M., Tedeschi, V., Valentini, R., and Grace, J.: The human  
2090 footprint in the carbon cycle of temperate and boreal forests, *Nature*, 447, 848-850, 2007.
- 2091 Makhtas, A., Nedashkovsky, A., P., and Uttal, T.: The role of the Arctic sea ice in carbon dioxide  
2092 exchange, *AMS Conf. on Polar Meteor. Ocean.*, 3 May, 2011.
- 2093 Maksimovich, E. and Vihma, T.: The effect of surface heat fluxes on interannual variability in the  
2094 spring onset of snowmelt in the central Arctic Ocean, *J. Geophys. Res.*, 117, C07012,  
2095 doi:10.1029/2011JC007220, 2012.
- 2096 Malevsky-Malevich, S.P., Molkentin, E.K., Nadyozhina, E.D., and Shklyarevich, O.B.: An  
2097 assessment of potential change in wildfire activity in the Russian boreal forest zone induced by climate  
2098 warming during the twenty-first century, *Climatic Change*, 86, 463-474, 2008.
- 2099 Malin, G., Turner, S., Liss, P., Holligan, P., and Harbour, D.: Dimethylsulphide and  
2100 dimethylsulphoniopropionate in the Northeast Atlantic during the summer coccolithophore bloom,  
2101 *Deep Sea Research Part I: Oceanographic Research Papers*, 40, 1487-1508, 1993.
- 2102 Maljanen, M., Sigurgsson, B., Guðmundsson, J., Óskarsson, H., Huttunen, J., and Martikainen, P.:  
2103 Greenhouse gas balances of managed peatlands in the Nordic countries - present knowledge and  
2104 gaps, *Biogeosciences* 7, 2711-2738, 2010.



- 2105 Malkhazova, S. M., Mironova, V. V., Kotova, T. V., Shartova N. V., and Orlov D. S.: Natural Focal  
2106 Diseases in Russia: Monitoring and Mapping, *Geography Environment Sustainability*, 4, 4-12, 2013.
- 2107 Mann, P. J., Davydova, A., Zimov, N., Spencer, R., Davydov, S., Bulygina, E., Zimov, S., and  
2108 Holmes, R.: Controls on the composition and lability of dissolved organic matter in Siberia's Kolyma  
2109 River basin, *J. Geophys. Res.* 117, G01028, 2012.
- 2110 Mauldin, R.L., Berndt, T., Sipilä, M., Paasonen, P., Petäjä, T., Kim, S., Kurtén, T., Stratmann, F.,  
2111 Kerminen, V.-M. and Kulmala, M.: A new atmospherically relevant oxidant of sulphur dioxide,  
2112 *Nature*, 488, 193-196, 2012.
- 2113 McComiskey, A., and Feingold, G.: The scale problem in quantifying aerosol indirect effects, *Atmos.*  
2114 *Chem. Phys.*, 12, 1031-1049, doi:10.5194/acp-12-1031-2012, 2012.
- 2115 Menzel, A., Sparks, T.H., Estrella, N., Koch, E., Aasa, A., Aha, R., Alm-Kubler, K., Bissolli, P.,  
2116 Braslavska, O., Briede, A., Chmielewski, F.M., Crepinsek, Z., Curnel, Y., Dahl, Å., Defila, C.,  
2117 Donnelly, A., Filella, Y., Jatca, K., Måge, F., Mestre, A., Nordli, O., Penuelas, J., Pirinen, P.,  
2118 Remisova, V., Scheifinger, H., Striz, M., Susni, A., Van Vliet, A.J.H., Wielgolaski, F-E., Zach, S.,  
2119 and Züst, A.: European phenological response to climate change matches the warming pattern,  
2120 *Global Change Biol.*, 12, 1969-1976, 2006.
- 2121 Meinander, O., Kazadzis, S., Arola, A., Riihelä, A., Räisänen, P., Kivi, R., Kontu, A., Kouznetsov,  
2122 R., Sofiev, M., Svensson, J., Suokanerva, H., Aaltonen, V., Manninen, T., Roujean, J.-L., and  
2123 Hautecoeur, O.: Spectral albedo of seasonal snow during intensive melt period at Sodankylä, beyond  
2124 the Arctic Circle, *Atmos. Chem. Phys.*, 13, 3793-3810, doi:10.5194/acp-13-3793-2013, 2013.
- 2125 Mijling, B., van der R.J., and Zhang, Q.: Regional nitrogen oxides emission trends in East Asia  
2126 observed from space, *Atmos. Chem. Phys.*, 13, 12003-12012, doi:10.5194/acp-13-12003-2013, 2013.
- 2127 Moiseenko, T.I., Kydrjavzeva, L.P., and Sandimirov, S.S.: Principles and methods of water quality  
2128 studies for airborne polluted water bodies: case study of Kola Subarctic, *Water Res.*, 27, 81-86, 2001.





- 2129 Monks, S. A., Arnold, S. R., Emmons, L. K., Law, K. S., Turquety, S., Duncan, B. N., Flemming, J.,  
2130 Huijnen, V., Tilmes, S., Langner, J., Mao, J., Long, Y., Thomas, J. L., Steenrod, S. D., Raut, J. C.,  
2131 Wilson, C., Chipperfield, M. P., Diskin, G. S., Weinheimer, A., Schlager, H., and Ancellet, G.: Multi-  
2132 model study of chemical and physical controls on transport of anthropogenic and biomass burning  
2133 pollution to the Arctic, *Atmos. Chem. Phys.*, 15, 3575–3603, 2015.
- 2134 Moore, S. K., Trainer, V. L., Mantua, N. J., Parker, M. S., Laws, E. A., Bacher, L. C., and Fleming, L.  
2135 E.: Impacts of climate variability and future climate change on harmful algal blooms and human health,  
2136 *Environmental Health* 7(Suppl 2), S4. doi: 10.1186/1476-069x-7-s2-s4, 2008.
- 2137 Mori, M., Watanabe, M., Shiogama, H., Inoue, J., and Kimoto, M.: Robust Arctic sea-ice influence  
2138 on the frequent Eurasian cold winters in past decades, *Nat. Geosci.*, 7, 869–873,  
2139 doi:10.1038/NGEO2277, 2014.
- 2140 Moseley, Christopher (ed.): *Atlas of the World's languages in danger*. Paris: UNESCO Publishing,  
2141 2010. <http://www.unesco.org/languages-atlas/>.
- 2142 Mu, Q., Heinsch, F. A., Zhao, M., and Running, S. W.: Development of a global evapotranspiration  
2143 algorithm based on MODIS and global meteorology data, *Remote Sensing of Environment*, 111, 519-  
2144 536, 2007.
- 2145 Mukhrtova, L., Schepaschenko, D., Shvidenko, A., McCallum, I., and Kraxner, F.: Soil contribution  
2146 to carbon budget of Russian forests, *Agricultural and Forest Meteorology*, 200, 97–118, 2015.
- 2147 Müller, B., Lotter, A F., and Sturm, A. A.: Influence of catchment quality and altitude on the water  
2148 and sediment composition of 68 small lakes in Central Europe, *Aquat. Sci., Research Across*  
2149 *Boundaries*, 60, 316–337, 1998.
- 2150 Myneni, R. B., Keeling, C. D., Tucker, C. J., Asrar, G., and Nemani, R. R.: Increased plant growth in  
2151 the northern high latitudes from 1981 to 1991, *Nature*, 386, 698–702, 1997.



- 2152 Mäkelä, J. M., Aalto, P., Pohja, T., Nissinen, A., Palmroth, S., Markkanen, T., and Kulmala, M.:  
2153 Observations of ultrafine aerosol particle formation and growth in boreal forest, *Geophysical*  
2154 *Research Letters*, 24, 1219-1222, 1997.
- 2155 Naeger, A. R., Gupta, P., Zavodsky, B., and McGrath, K. M.: Monitoring and tracking the trans-  
2156 Pacific transport of aerosols using multi-satellite aerosol optical depth retrievals, *Atmos. Meas. Tech.*  
2157 *Discuss.*, 8, 10319-10360, doi:10.5194/amtd-8-10319-2015, 2015.
- 2158 Nédélec, P., Thouret, V., Brioude, J., Sauvage, B., Cammas, J. P., and Stohl, A.: Extreme CO  
2159 concentrations in the upper troposphere over northeast Asia in June 2003 from the in situ MOZAIC  
2160 aircraft data, *Geophysical Research Letters*, 32, doi:10.1029/2005GL023141, 2005.
- 2161 Nelson, D. L., Garay, M. J., Kahn, R. A., and Dunst, B. A.: Stereoscopic Height and Wind Retrievals  
2162 for Aerosol Plumes with the MISR INteractive eXplorer (MINX), *Remote Sens.*, 5, 4593– 4628,  
2163 doi:10.3390/rs5094593, 2013.
- 2164
- 2165 Nie, W., Ding, A., Wang, T., Kerminen, V-M., George, C., Xue, L., Wang, W., Zhang, Q., Petäjä,  
2166 T., Qi, X., Gao, X., Wang, X., Yang, X., Fu, C., and Kulmala, M.: Polluted dust promotes new  
2167 particle formation and growth, *Scientific Reports*, 4 (6), doi:10.1038/srep06634, 2014.
- 2168 Nöjd, P. and Kauppi, P.: Growth of Scots pine in a changing environment. In: Tikkanen E, Niemela,  
2169 I. (Eds) Kola Peninsula pollutants and forest ecosystems in Lapland. Final report of the Lapland  
2170 Forest Damage Project. Finland's Ministry of Agriculture and Forestry, The Finnish Forest Research  
2171 Institute, Gummerus Kirjapaino Oy, Jyväskylä, 61-64, 1995.
- 2172 O'Dowd, C. D., Facchini, M.C., Cavalli, F., Ceburnis, D., Mircea, M., Decesari, S., Fuzzi, S., Yoon,  
2173 Y. J., and Putaud, J.-P.: Biogenically driven organic contribution to marine aerosol, *Nature*, 431,  
2174 676–680, doi:10.1038/nature02959, 2004.
- 2175 O'Dowd, C.D. and de Leeuw, G.: Marine Aerosol Production: a review of the current knowledge, *Phil.*  
2176 *Trans. R. Soc. A* , 365, 1753 - 1774, doi:10.1098/rsta.2007.2043, 2007.



- 2177 Osava, A., Zyryanova, O.A., Matsuura, Y., Kajamoto, T., and Wein, R.W. (eds): Permafrost  
2178 ecosystems, Springer, 502 pp.,2009.
- 2179 Outten, S., Davy, R., and Esau, I.: Eurasian winter cooling: Intercomparison of Reanalyses and CMIP5  
2180 data sets, Atmospheric and Oceanic Science Letters, 6, 324-331, doi:10.3878/j.issn.1674-  
2181 2834.12.0112, 2013.
- 2182 Overland, J., Francis, J., Hall, R., Hanna, E., Kim, S.-J., and Vihma, T.: The Melting Arctic and Mid-  
2183 latitude Weather Patterns: Are They Connected?, J. Clim., published online,  
2184 <http://journals.ametsoc.org/doi/abs/10.1175/JCLI-D-14-00822.1>, 2015.
- 2185 Overland, J.E. and Wang, M.; Large-scale atmospheric circulation changes are associated with the  
2186 recent loss of Arctic sea ice, Tellus, 62, DOI: 10.1111/j.1600-0870.2009.00421.x 2009, 2010.
- 2187 Paasonen, P., Asmi, A., Petäjä, T., Kajos, M. K., Äijälä, M., Junninen, H., Holst, T., Abbatt, J. P. D.,  
2188 Arneth, A., Birmili, W., Denier van der Gon, H., Hamed, A., Hoffer, A., Laakso, L., Laaksonen, A.,  
2189 Leaitch, W. R., Plass-Dulmer, C., Pryor, S. C., Räisänen, P., Swietlicki, E., Wiedensohler, A.,  
2190 Worsnop, D. R., Kerminen, V.-M., and Kulmala, M.: Evidence for negative climate feedback:  
2191 warming increases aerosol number concentrations, Nature Geosci., 6, 438–442,  
2192 doi:10.1038/ngeo1800, 2013.
- 2193 Paatero, J., Dauvalter, V., Derome, J., Lehto, J., Pasanen, J., Vesala, T., Miettinen, J., Makkonen, U.,  
2194 Kyrö, E.-M., Jernström, J., Isaeva, L., and Derome, K.: Effects of Kola air pollution on the  
2195 environment in the western part of the Kola Peninsula and Finnish Lapland - Final report, Finnish  
2196 Meteorological Institute Rep., 6, 2008.
- 2197 Paerl, H. W. and Huisman, J.: Climate change: a catalyst for global expansion of harmful  
2198 cyanobacterial blooms, Environmental Microbiology Reports, doi:10.1111/j.1758-2229.2008.0004.x,  
2199 2009.
- 2200 Palmer, T. and Slingo, J.: Uncertainty in weather and climate prediction, Phil. Trans. R. Soc. A, 369,  
2201 4751-4767, doi:10.1098/rsta.2011.0161, 2011.



- 2202 Pan, Y., Birdsey R.A., Fang, J., Houghton, R., Kauppi, P.E., Kurz, W.A., Phillips, O.I., Shvidenko,  
2203 A., Lewis, S.L., Canadell, J.G., Ciais, P., Jackson, R.B., Pacala, S.W., McGuire, A.D., Piao, S.,  
2204 Rautiainen, A., Sitch, S., and Hayes, D. A.: Large and Persistent Carbon Sink in the World's Forests,  
2205 Science, 333, 988-993, 2011.
- 2206 Paris, J.-D., Ciais, P., Nedelec, P., Ramonet, M., Golytsin, G., Granberg, I., Athier, G., Boumard, F.,  
2207 Cousin, J.-M., Cayez, G., and Stohl, A.: The YAK-AEROSIB transcontinental aircraft campaigns:  
2208 new insights on the transport of CO<sub>2</sub>, CO and O<sub>3</sub> across Siberia, Tellus B, 60, 551-568, 2008.
- 2209 Paris, J.-D., Ciais, P., Nedelec, P., Stohl, A., Belan, B. D., Arshinov, M. Y., Carouge, C., Golitsyn,  
2210 G. S., and Granberg, I. G.: New Insights on the Chemical Composition of the Siberian Air Shed from  
2211 the YAK-AEROSIB Aircraft Campaigns, B. Am. Meteorol. Soc., 91, 625–641, 2010.
- 2212 Parmentier, F. J. W., van der Molen, M.K., van Huissteden, J., Karsanaev, S.A., Kononov, S.V.,  
2213 Suzdalov, D.A., Maximov, T.C., and Dolman, A.J.: Longer growing seasons do not increase net  
2214 carbon uptake in the northeastern Siberian tundra, J. Geophys. Res., 116, G04013,  
2215 doi:10.1029/2011JG001653, 2011.
- 2216 Parmentier, F.-J. W., Christensen, T.R., Sørensen, L.L., Rysgaard, S., McGuire, A.D., Miller P.A.,  
2217 and Walker, D.A.: The impact of lower sea-ice extent on arctic greenhouse-gas exchange, Nature  
2218 Clim. Change, 3, 195–202, 2013.
- 2219 Pechony, O. and Shindell, D.: Driving forces of global wildfires over the past millenium and  
2220 forthcoming century, PNAS, 107, 19167-19170, 2010.
- 2221 Penner, J. E., Zhou C., and Xu, L.: Consistent estimates from satellites and models for the first  
2222 aerosol indirect forcing, Geophys. Res. Lett., 39, L13810, doi:10.1020/2012GL051870, 2012.
- 2223 Perovich, D. K., Richter-Menge, J. A., Jones, K. F., and Light, B.: Sunlight, water, and ice: Extreme  
2224 Arctic sea ice melt during the summer of 2007, Geophys. Res. Lett., 35, L11501,  
2225 doi:10.1029/2008GL034007, 2008.



- 2226 Persad, G. G., Ming, Y., and Ramaswamy, V.: Tropical troposphere-only response to absorbing  
2227 aerosols, *J. Climate*, 25, 2471-2480, 2012.
- 2228 Petäjä, T., Järvi, L., Kerminen, V.-M., Ding, A. J., Sun, J. N., Nie, W., Kujansuu, J., Virkkula, A.,  
2229 Yang, X.-Q., Fu, C. B., Zilitinkevich, S., and Kulmala, M.: Enhanced air pollution via aerosol-  
2230 boundary layer feedback in China, *Scientific Reports* 6, 18998, doi:10.1038/srep18998, 2016.
- 2231 Phillips, R.P., Finzi, A.C., and Bernhardt, E.S.: Enhanced root exudation induces microbial feedbacks  
2232 to N cycling in a pine forest under long-term CO<sub>2</sub> fumigation, *Ecology Letters*, 14, 187-194, 2011.
- 2233 Piao, S., Ciais, P., Friedlingstein, P., Peylin, P., Reichstein, M., Luysaert, S., Margolis, H., Fang, J.,  
2234 Barr, A., Chen, A., Grelle, A., Hollinger, D.Y., Laurila, T., Lindroth, A., Richardson, A.D., and  
2235 Vesala, T.: Net carbon dioxide losses of northern ecosystems in response to autumn warming, *Nature*,  
2236 451, 49-53, 2008.
- 2237 Pithan, F. and Mauritsen, T.: Arctic amplification dominated by temperature feedbacks in  
2238 contemporary climate models, *Nature Geoscience*, 7, 181-184, doi:10.1038/ngeo2071, 2014.
- 2239 Polyakov, I. V., Timokhov, L. A., Alexeev, V. A., Bacon, S., Dmitrenko, I. A., Fortier, L., and Toole,  
2240 J.: Arctic Ocean warming contributes to reduced polar ice cap, *J. Phys. Oceanogr.*, 40, 2743-2756,  
2241 2010.
- 2242 Pommier, M., Law, K. S., Clerbaux, C., Turquety, S., Hurtmans, D., Hadji-Lazaro, J., Coheur, P.-F.,  
2243 Schlager, H., Ancellet, G., Paris, J.-D., Nédélec, P., Diskin, G. S., Podolske, J. R., Holloway, J. S.,  
2244 and Bernath, P.: IASI carbon monoxide validation over the Arctic during POLARCAT spring and  
2245 summer campaigns, *Atmos. Chem. Phys.*, 10, 10655-10678, doi:10.5194/acp-10-10655-2010, 2010.
- 2246 Post, W. M., Emanuel, W. R., Zinke, P. J. and Stangenberger, A. G.: Soil carbon pools and world life  
2247 zones, *Nature*, 298, 156-159, 1982.
- 2248 Pumpanen, J., Linden, A., Miettinen, H., Kolari, P., Ilvesniemi, H., Mammarella, I., Hari, P.,  
2249 Nikinmaa, E., Heinonsalo, J., Bäck, J., Ojala, A., Berninger, F., and Vesala, T.: Precipitation and net



- 2250 ecosystem exchange are the most important drivers of DOC flux in upland boreal catchments, J.  
2251 Geophys. Res. – Biogeosciences DOI: 10.1002/2014JG002705, 2014.
- 2252 Quinn, P.K and Bates, T.S: The case against climate regulation via oceanic phytoplankton sulphur  
2253 emissions, Nature, 480, 51-56, 2011.
- 2254 Ramonet M., Ciais, P., Nepomniachii, I., Sidorov, K., Neubert, R.E.M., Picard, D., Kazan, V.,  
2255 Biraud, S.C., Gusti, M., Schulze, E.D., and Lloyd, J.: Three years of aircraft based trace gas  
2256 measurements over Fyodoroskye southern taiga forest, 300 km North-West of Moscow, Tellus B, 54,  
2257 713-734, 2002.
- 2258 Randers, J.: A Global Forecast for the Next Forty Years - 2052. A Report to the Club of Rome  
2259 Commemorating the 40<sup>th</sup> Anniversary of The Limits to Growth. Editor Joni Praded. Chelsea Green  
2260 Publishing. 395 pp. 2012.
- 2261 Rampal, P., Weiss, J., Dubois, C., and Campin, J. M.: IPCC climate models do not capture Arctic sea  
2262 ice drift acceleration: Consequences in terms of projected sea ice thinning and decline, J. Geophys.  
2263 Res., 116, C00D07, 2011.
- 2264 Randersson, J. T., Liu, H., Flanner, M. G., Chambers, S. D., Jin, Y., Hess, P. G., Pfister, G., Mack,  
2265 M. C., Treseder, K. K., Welp, L. R., Chapin, F. S., Harden, J. W., Goulden, M. L., Lyons, E., Neff, J.  
2266 C., Schuur, E. A. G., and Zender, C. S.: The impact of boreal forest fire on climate warming, Science,  
2267 314, 1130-1132, 2006.
- 2268 Regnier, P., Friedlingstein, P., Ciais, P., Mackenzie, F.T., Gruber, N., Janssens, I.A., Laruelle, G.G.,  
2269 Lauerwald, R., Luyssaert, S., Andersson, A.J., Arndt, S., Arnosti, A., Borges, A.V., Dale, A.W.,  
2270 Gallego-Sala, A., Goddérís, Y., Goossens, N., Hartmann, J., Heinze, C., Ilyina, T., Joos, F., LaRowe,  
2271 D.E., Leifeld, J., Meysman, F.J.R., Munhoven, G., Raymond, P.A., Spahni, R., Suntharalingam, P.,  
2272 and Thullner, M.: Anthropogenic perturbation of the carbon fluxes from land to ocean, Nature  
2273 Geoscience doi:10.1038/NGEO1830, 2013.



- 2274 Repo, M., Susiluoto, S., Lind, S., Jokinen, S., Elsakov, V., Biasi, C., Virtanen, T., and Martikainen,  
2275 P. J.: Large N<sub>2</sub>O emissions from cryoturbated peat soil in tundra, *Nature Geoscience*, 2, 189 -192,  
2276 2009.
- 2277 Ribeiro, M., Losenno, C., Dworak, T., Massey, E., Swart, R., Benzie, M., and Laaser, C.: Design of  
2278 guidelines for the elaboration of Regional Climate Change Adaptation Strategies, Ecologic Institute,  
2279 Vienna, 2009.
- 2280 Richter, A., Burrows, J.P., Nüszlig, H., Granier, C., and Niemeier, U.: Increase in tropospheric  
2281 nitrogen dioxide over China observed from space, *Nature*, 437, 129-132, doi:10.1038/nature04092,  
2282 2005.
- 2283 Roiger, A., Thomas, J.L., Schlager, H., Law, K.S., Kim, J., Schafler, A., Weinzierl, B., Dahlkotter,  
2284 F., Krisch, I., Marelle, L., Minikin, A., Raut, J.C., Reiter, A., Rose, M., Scheibe, M., Stock, P.,  
2285 Baumann, R., Bouarar, I., Clerbaux, C., George, M., Onishi, T., and Flemming J.: Quantifying  
2286 emerging local anthropogenic emissions in the Arctic region: The ACCESS aircraft campaign  
2287 experiment, *Bull. Amer. Meteor. Soc.*, 96, 441–460, 2015.
- 2288 Romanovsky, V., Burgess, M., Smith, S., Yoshikawa, K., and Brown, J.: Permafrost temperature  
2289 records: Indicators of climate change, *EOS*, 83, 589–594, 2002.
- 2290 Rosenfeld, D., Andreae, M.O., Asmi, A., Chin, M., de Leeuw, G., Donovan, D., Kahn, R., Kinne,  
2291 S., Kivekäs, N., Kulmala, M., W. Lau, W., Schmidt, S., Suni, T., Wagner, T., Wild, M., and Quaas,  
2292 J.: Global observations of aerosol-cloud-precipitation-climate interactions, *Rev. Geophys.*, 52, 750–  
2293 808, doi:[10.1002/2013RG000441](https://doi.org/10.1002/2013RG000441), 2014.
- 2294 Saeki, T., Maksyutov, S., Sasakawa, M., Machida, T., Arshinov, M., Tans, P.J., Conway, T., Saito,  
2295 M., Valsala, V., Oda, T., Andres, R. J., and Belikov D.: Carbon flux estimation for Siberia by  
2296 inverse modeling constrained by aircraft and tower CO<sub>2</sub> measurements, *J. Geophys. Res.*, 118, 1100-  
2297 1122, doi:10.1002/jgrd.50127., 2013.



- 2298 Sahoo, A. K., Pan, M., Troy, T. J., Vinukollu, R., Sheffield, J., and Wood, E. F.: Reconciling the  
2299 global terrestrial water budget using satellite remote sensing, *Remote Sens. Environ.*, 115, 1850-  
2300 1865, doi:10.1016/j.rse.2011.03.009, 2011.
- 2301 Sanchez-Rodriguez, R.: Learning to adapt to climate change in urban areas. A review of recent  
2302 contributions, *Current Opinion in Environmental Sustainability*, 1, 201–206, 2009.
- 2303 Sanderson, M.G., Collins, W.J., Johnson, C.E., and Derwent, R.G.: Present and future acid deposition  
2304 to ecosystems: the effect of climate change, *Atmos. Environ.*, 40, 1275-1283, 2006.
- 2305 Sasakawa, M., Shimoyama, K., Machida, T., Tsuda, N., Suto, H., Arshinov, M., Davydov, D.,  
2306 Fofonov, A., Krasnov, O., Saeki, T., Koyama, Y., and Maksyutov, S.: Continuous measurements of  
2307 methane from a tower network over Siberia, *Tellus B*, 62, 403-416, doi: 10.1111/j.1600-  
2308 0889.2010.00494.x, 2010.
- 2309 Savva, Y. and Berninger, F.: Sulphur deposition causes a large scale growth decline in boreal forests  
2310 in Eurasia, *Global Biogeochemical Cycles*, 24, GB3002, doi:10.1029/2009GB003749, 2010.
- 2311 Sazhin, A.F., Romanova, N.D., and Mosharov, S.A.: Bacterial and primary production in the pelagic  
2312 zone of the Kara Sea, *Oceanology*, 50, 759-765, 2010.
- 2313 Schepaschenko, D., McCallum, I., Shvidenko, A., Fritz, S., Kraxner, F. and Obersteiner, M.: A new  
2314 hybrid land cover dataset for Russia: a methodology for integrating statistics, remote sensing and in
- 2315 Schepaschenko, D.G., Shvidenko, A.Z., Lesiv, M.V., Ontikov, P.V., Schepaschenko, M.V., and  
2316 Kraxner, F.: Area of Russia's forests and its dynamics based on synthesis of remote sensing  
2317 products, *Forest Science*, 3, 163-171, (in Russian), 2015.
- 2318 Schellnhuber, J, Cruzen, P., Clark, W., Claussen, M., and Held, H. (editors): *Earth System Analysis*  
2319 *for Sustainability*, Dahlem Workshop on Earth System Analysis for Sustainability Berlin, May 25-30,  
2320 2003, MIT Press, 454 p, 2004.





- 2321 Schindler, D.W.: The cumulative effects of climate warming and other human stresses on Canadian  
2322 freshwaters in the new millennium, *Can. J. Fish.Aquat. Sci.*, 58, 18-29, 2001.
- 2323 Schlesinger, W. H.: Biogeochemistry: an analysis of global change, 2nd ed. Academic Press, San  
2324 Diego, California, 1997.
- 2325 Schuur, E.A.G. , Vogel, J. G., Crummer, K.G., Lee H., Sickman, J.O., and Osterkamp, T.E.: The  
2326 effect of permafrost thaw on old carbon release and net carbon exchange from tundra, *Nature*, 556 -  
2327 559, 2009.
- 2328 Scott, C. E., Rap, A., Spracklen, D.V., Forster, P. M., Carslaw, K.S., Mann, G.W., Pringle, K.J.,  
2329 Kivekäs, N., Kulmala, M., Lihavainen, H., and Tunved, P.: The direct and indirect radiative effects of  
2330 biogenic secondary organic aerosol, *Atmos. Chem. Phys.*, 14, 447–470. 2014.
- 2331 Screen, J. A. and Simmonds, I.: Declining summer snowfall in the Arctic: causes, impacts and  
2332 feedbacks, *Clim. Dyn.*, 38, 2243-2256, doi:10.1007/s00382-011-1105-2, 2012.
- 2333 Screen, J. A. and Simmonds, I.: Increasing fall-winter energy loss from the Arctic Ocean and its role  
2334 in Arctic temperature amplification, *Geophys. Res. Lett.*, 37, L16707, doi:10.1029/2010GL044136,  
2335 2010.
- 2336 Sedlar, J., Tjernström, M., Mauritsen, T., Shupe, M., Brooks, I., Persson, P. O. G., Birch, C. E., Leck,  
2337 C., Sirevaag, A., and Nicolaus, M.: A transitioning Arctic surface energy budget: the impacts of solar  
2338 zenith angle, surface albedo and cloud radiative forcing, *Clim. Dynam.*, 37, 1643-1660,  
2339 doi:10.1007/s00382-010-0937-5, 2011.
- 2340 Sellers, P.J., Dickinson, R. E., Randall, D.A., Betts, A. K., Hall, F. G., Berry, J. A., Collatz, G. J.,  
2341 Denning, A. S., Mooney, H. A., Nobre, C. A., Sato, N., Field, C. B., and Henderson-Sellers, A.:  
2342 Modeling the exchanges of energy, water, and carbon between continents and the atmosphere,  
2343 *Science*, 24, 502-509, doi:10.1126/science.275.5299.502, 1997.



- 2344 Semiletov, I. P., Pipko, I. I., Shakhova, N. E., Dudarev, O. V., Pugach, S. P., Charkin, A. N.,  
2345 Kosmach, D., Gustafsson, O., and McRoy, C. P.: Carbon transport by the Lena River from its  
2346 headwaters to the Arctic Ocean, with emphasis on fluvial input of terrestrial particulate organic  
2347 carbon vs. carbon transport by coastal erosion, *Biogeosciences*, 8, 2407–2426, 2011.
- 2348 Sereda, J., Bogard, M., Hudson, J., Helps, D., and Dessouki, T.: Climate warming and the onset of  
2349 salinization: rapid changes in the limnology of two northern plains lakes, *Limnologica*, 41, 1-9, 2011.
- 2350 Shakhova, N., Semiletov, I., Salyuk, A., Yusupov, V., Kosmach, D., and Gustafsson, O.: Extensive  
2351 methane venting to the atmosphere from sediments of the East Siberian Arctic Shelf, *Science*, 327,  
2352 1246-1250, 2010.
- 2353 Shatalina, M. V., Mareev, E. A., Anisimov, S. V., and Shikhova, N.M.: Modeling of the Electric-Field  
2354 Dynamics in the Atmosphere Using the Test-Structure Method, *Radiophys. Quantum El.*, 48, 575 -  
2355 586, doi:10.1007/s11141-005-0102-x, 2005.
- 2356 Shatalina, M. V., Mareev, E. A., Anisimov, S. V., and Shikhova, N. M.: Recovery of space charge  
2357 distribution by the method of test structures, in: *Proc. Int. Conf. Atm. Electr, ICAE 07, Beijing,*  
2358 *China, 2007.*
- 2359 Sheffield, J., Wood, E. F., and Munoz-Arriola, F.: Long-term regional estimates of  
2360 evapotranspiration for Mexico based on downscaled ISCCP data, *Journal of Hydrometeorology*, 11,  
2361 253-275, 2010.
- 2362 Shindell, D. and Faluvegi, G.: climate response to regional radiative forcing during the twentieth  
2363 century, *Nature Geosci.*, 2, 294-300, 2009.
- 2364 Shmakin, A. B. and Popova, V. V.: Dynamics of climate extremes in northern Eurasia in the late 20th  
2365 century. *Izvestia Akad. Nauk, Atmospheric and Oceanic Physics*, 42, 157-166, 2006.
- 2366 Shuntov, V. P., Dulepova, E. G., Temnih, O. C., Volkov, A. F., Naydenko, S. V., Chuchukalo, V. I.,  
2367 and Volkov, I. V.: Condition of biological resources in relation to dynamics of macroecosystems in



- 2368 economic zone of Russian Far East Seas, Dynamics of the ecosystems and contemporary problems of  
2369 conservation of potential bioresources of Russian Seas, Chapter 2, Vladivostok, Dalnauka, 75-176,  
2370 2007.
- 2371 Shvidenko, A., Schepaschenko, D., McCallum, I., and Nilsson, S.: Can the uncertainty of full carbon  
2372 accounting of forest ecosystems be made acceptable to policy makers?, *Climatic Change*, 103, 137-  
2373 157, 2010.
- 2374 Shvidenko, A., Schepaschenko, D., Vaganov, E. A., Sukhinin, A. I., Maksyutov, Sh. Sh., McCallum,  
2375 I., and Lakyda, I. P.: Impacts of wildfire in Russia between 1998-2010 on ecosystems and the global  
2376 carbon budget, *Proc. Russian Academy of Sciences (Doklady Earth Sciences)*, 441, 1678-1682, 2011.
- 2377 Shvidenko, A., Gustafson, E., McGuire, A.D., Kharuk, V.I., Svhepaschenko, D.G., Shugart, H.H.,  
2378 Tchebakova, N.M., Vygodskaya, N.N., Onuchin, A.A., Hayes, D.J., McCallum, I., Maksyutov, S.,  
2379 Mukhortova, L.V., Soja, A.J., Beelli-Marchesini, L., Kurbatova, J.A., Oltchev, A.V., Parfenova, E.I.,  
2380 and Shuman, J.K.: Terrestrial ecosystems and their change, in: *Regional Environmental Changes in*  
2381 *Siberia and their Global Consequences*, Groisman, P. Y., and Gutman, G. (Eds.), Springer, 171-249,  
2382 2013.
- 2383 Shvidenko, A.Z. and Schepaschenko, D.G.: Climate change and wildfires in Russia, *Contemporary*  
2384 *Problems of Ecology*, 6, 683-692, 2013.
- 2385 Shvidenko, A., Schepaschenko, D., Kraxner, F., and Obersteiner, M.: Terrestrial ecosystems full  
2386 carbon account as a fuzzy system: An attempt to understand uncertainties, in: *9<sup>th</sup> Int. CO<sub>2</sub> Conf.*,  
2387 Beijing, China, 3-7 June, 2013.
- 2388 Shvidenko, A. and Schepaschenko, D.: Carbon budget of Russian forests, *Siberian Journal of Forest*  
2389 *Science (in Russian)*, 1, 69-92, 2014.
- 2390 Singh, H. B., Brune, W. H., Crawford, J. H., Jacob, D. J., and Russell, P. B.: Overview of the summer  
2391 2004 Intercontinental Chemical Transport Experiment-North America (INTEX-A), *J. Geophys. Res.*,  
2392 111, D24S01, doi:10.1029/2006JD007905, 2006.



- 2393 Skjelkvåle, B.L., Stoddard, J.L., and Andersen, T.: Trends in surface water acidification in Europe  
2394 and North America (1989-1998), *Water Air Soil Pollut.*, 130, 787-792, 2001.
- 2395 Skjelkvåle, B.L., and Wright, R.F.: Mountain lakes; sensitivity to acid deposition and global climate  
2396 change, *Ambio*, 27, 280-286, 1998.
- 2397 Skryzhevskaya, Y., Tynkkynen, V.-P., and Leppänen, S.: Russia's climate policies and local reality,  
2398 *Polar Geography*, 38, 146-170, 2015.
- 2399 Smedsrud, L., Esau, I., Ingvaldsen, R., Eldevik, T., Haugan, P., Li, C., Lien, V., Olsen, A., Omar,  
2400 A., Otterå, O., Risebrobakken, B., Sandø, A., Semenov, V., and Sorokina, S.: The role of the Barents  
2401 Sea in the Arctic climate system, *Reviews of Geophysics*, 51, 1-35, 2013.
- 2402 Smith, L. C.: *The World in 2050: Four forces shaping civilization's northern future*, Brockman Inc.,  
2403 2010.
- 2404 Smith, L.C., Sheng, Y., MacDonald, G.M., and Hinzman, L.D.: Disappearing arctic lakes, *Science*,  
2405 308, 1429, 2005.
- 2406 Smith, S. J., van Aardenne, J., Klimont, Z., Andres, R. J., Volke, A., and Delgado Arias, S.:  
2407 Anthropogenic sulfur dioxide emissions: 1850-2005, *Atmos. Chem. Phys.*, 11, 1101-1116, 2011.
- 2408 Smith, S. J., Pitcher, H., and Wigley, T. M. L.: Global and Regional Anthropogenic Sulfur Dioxide  
2409 Emissions, *Global Planet Change*, 29, 99-119, 2001.
- 2410 Sofiev, M., Vankevich, R., Ermakova, T., and Hakkarainen, J.: Global mapping of maximum  
2411 emission heights and resulting vertical profiles of wildfire emissions, *Atmos. Chem. Phys.*, 13, 7039-  
2412 7052, doi:10.5194/acp-13-7039-2013, 2013.
- 2413 Sorooshian, S., Hsu, K. L., Gao, X., Gupta, H. V., Imam, B., and Braithwaite, D.: Evaluation of  
2414 PERSIANN system satellite-based estimates of tropical rainfall, *Bulletin of the American  
2415 Meteorological Society*, 81, 2035-2046, 2000.



- 2416 Spracklen, D. V., Bonn B., and Carslaw, K. S.: Boreas forests, aerosols and the impacts on clouds  
2417 and climate, *Philos. Trans. R. Soc.*, 266A, 1-11, doi:10.1098/rsta.2008.0201, 2008.
- 2418 Spracklen, D. V. and Heald, C. L.: The contribution of fungal spores and bacteria to regional and  
2419 global aerosol number and ice nucleation immersion freezing rates, *Atmos. Chem. Phys.*, 14, 9051-  
2420 9059, doi:10.5194/acp-14-9051-2=014, 2014.
- 2421 State Report: State Report on State and Protection of Environment of the Russian Federation in 2011,  
2422 Roshydromet, Moscow, 2011.
- 2423 Stavrakou, T., Müller, J.-F., Peeters, J., Razavi, A., Clarisse, L., Clerbaux, C., Coheur, P.-F.,  
2424 Hurtmans, D., De Mazière, M., Vigouroux, C., Deutscher, N. M., Griffith, D. W. T., Jones, N., and  
2425 Paton-Walsh, C.: Satellite evidence for a large source of formic acid from boreal and tropical forests,  
2426 *Nature Geosci.*, 5, 26–30, doi:10.1038/ngeo1354, 2012.
- 2427 Stavrakou, T., Müller, J.-F., Bauwens, M., De Smedt, I., Van Roozendaal, M., Guenther, A., Wild, M.,  
2428 and Xia, X.: Isoprene emissions over Asia 1979–2012: impact of climate and land-use changes, *Atmos.*  
2429 *Chem. Phys.*, 14, 4587-4605, doi:10.5194/acp-14-4587-2014, 2014.
- 2430 Stohl, A.: Characteristics of atmospheric transport into the Arctic troposphere, *J. Geophys. Res.*, 111,  
2431 D11306, doi:10.1029/2005JD006888, 2006.
- 2432 Stroeve, J.C., Serreze, M.C., Holland, M.M., Kay, J.E., Maslanik, J., and Barrett, A.P.: The Arctic's  
2433 rapidly shrinking sea ice cover: a research synthesis, *Climatic Change*, 110, 1005-1027,  
2434 doi:10.1007/s10584-011-0101-1, 2012.
- 2435 Struthers, H., Ekman, A. M. L., Glantz, P., Iversen, T., Kirkevåg, A., Mårtensson, M., Seland, O.,  
2436 and Nilsson, E. D.: The effect of sea ice loss on sea salt aerosol concentrations and the radiative  
2437 balance in the Arctic, *Atmos. Chem. Phys.*, 11, 3459-3477, 2011.



- 2438 Su, H., Wood, E. F., McCabe, M. F., and Su, Z.: Evaluation of remotely sensed evapotranspiration  
2439 over the CEOP EOP-1 reference sites, *Journal of the Meteorological Society of Japan*, 85A, 439-459,  
2440 2007.
- 2441 Su, H., Cheng, Y., Oswald, R., Behrendt, T., Trebs, I., Meixner, F.X., Andreae, M.O., Cheng, P.,  
2442 Zhang, Y., and Pöschl, U.: Soil nitrite as a source of atmospheric HONO and OH radicals, *Science*,  
2443 333, 1616-1618, 2011.
- 2444 Sun, H., Santalahti, M., Pumpanen, J., Köster, K., Berninger, F., Raffaello, T., Jumpponen, A.,  
2445 Asiegbu, F.O. and Heinonsalo, J. : Fungal community shifts in structure and function across a boreal  
2446 forest fire chronosequence, *Applied and Environmental Microbiology*, 81, 7869-80, 2015.
- 2447 Sun, Z., Niinemets, Ü., Hüve, K., Rasulov, B., and Noe, S.M.: Elevated atmospheric CO<sub>2</sub>  
2448 concentration leads to increased whole-plant isoprene emission in hybrid aspen (*Populus tremula* x  
2449 *Populus tremuloides*), *New Phytologist*, 198, 788-800, doi: 10.1111/nph.12200, 2013.
- 2450 Tarnocai, C., Canadell, J. G., Schuur, E. A. G., Kuhry, P., Mazhitova, G., and Zimov, S.: Soil organic  
2451 carbon pools in the northern circumpolar permafrost region, *Global Biogeochem. Cycles*, 23,  
2452 GB2023, doi:10.1029/2008GB003327, 2009.
- 2453 Tchebakova, N.M., Parfenova, E.I., and Soja, A.J.: Effect of climate, permafrost and fire on  
2454 vegetation change in Siberia in a changing climate, *Env. Res. Lett.*, 4, 045013, 2009.
- 2455 Tikkanen, E.: Conclusions. In: Tikkanen, E., Niemelä, I. (Eds.) Kola Peninsula pollutants and forest  
2456 ecosystems in Lapland. Final report of the Lapland Forest Damage Project. Finland's Ministry of  
2457 Agriculture and Forestry, The Finnish Forest Research Institute, Gummerus Kirjapaino Oy,  
2458 Jyväskylä, 71-81, 1995.
- 2459 Tishkov, A. A.: Biogeographical Consequences of Natural and Anthropogenic Climate Changes,  
2460 *Biology Bull. Rev.*, 2, 132-140, 2012.



- 2461 Tjernström, M., Leck, C., Birch, C. E., Bottenheim, J. W., Brooks, B. J., Brooks, I. M., Bäcklin, L.,  
2462 Chang, R. Y.-W., de Leeuw, G., Di Liberto, L., de la Rosa, S., Granath, E., Graus, M., Hansel, A.,  
2463 Heintzenberg, J., Held, A., Hind, A., Johnston, P., Knulst, J., Martin, M., Matrai, P. A., Mauritsen,  
2464 T., Müller, M., Norris, S. J., Orellana, M. V., Orsini, D. A., Paatero, J., Persson, P. O. G., Gao, Q.,  
2465 Rauschenberg, C., Ristovski, Z., Sedlar, J., Shupe, M. D., Sierau, B., Sirevaag, A., Sjogren, S.,  
2466 Stetzer, O., Swietlicki, E., Szczodrak, M., Vaattovaara, P., Wahlberg, N., Westberg, M., and  
2467 Wheeler, C. R.: The Arctic Summer Cloud Ocean Study (ASCOS): overview and experimental  
2468 design, *Atmos. Chem. Phys.*, 14, 2823-2869, doi:10.5194/acp-14-2823-2014, 2014.
- 2469 Troitskaya, Y., Rybushkina, G., Soustova, I., Balandina, G., Lebedev, S., and Kostianoy, A.:  
2470 Adaptive retracking of Jason1 altimetry data for inland waters: the example of the Gorky Reservoir,  
2471 *Int. J. Remote Sens.*, 33, 7559-7578, 2012.
- 2472 Troitskaya, Y., Troitskaya, Y., Ezhova, E. V., Sergeev, D. A., Kandaurov, A. A., Baidakov, G. A.,  
2473 Vdovin, M. I., and Zilitinkevich, S.: Momentum and buoyancy transfer in atmospheric turbulent  
2474 boundary layer over wavy water surface. Part 2: Wind-wavespectra, *Nonlin. Processes Geophys.*, 20,  
2475 841-856, 2013.
- 2476 Tunved, P., Hansson, H.-C., Kerminen, V.-M., Ström, J., Dal Maso, M., Lihavainen, H., Viisanen,  
2477 Y., Aalto, P.P., Komppula, M., and Kulmala, M.: High natural aerosol loading over boreal forests,  
2478 *Science*, 312, 261-263, 2006.
- 2479 Tynkkynen, V-P.: From mute to reflective: Changing governmentality in St Petersburg and the  
2480 priorities of Russian environmental planning, *Journal of Environmental Planning and Management*,  
2481 53, 1-16, 2010.
- 2482 Uppala, S. M., Kållberg, P. W., Simmons, A. J., Andrae, U., Da Costa Bechtold, V., Fiorino, M.,  
2483 Gibson, J.K., Haseler, J., Hernandez, A., Kelly, G. A., Li, X., Onogi, K., Saarinen, S., Sokka, N.,  
2484 Allan, R.P., Andersson, E., Arpe, K., Balmaseda, M. A., Beljaars, A. C. M., Van De Berg, L., Bidlot,  
2485 L., Bormann, N., Caires, S., Chevallier, F., Dethof, A., Dragosavac, M., Fisher, M., Fuentes, M.,  
2486 Hagemann, S., Hólm, E., Hoskins, B.J., Isaksen, L., Janssen, P. A. E. M., Jenne, R., McNally, A. P.,



- 2487 Mahfouf, J. F., Morcrette, J.-J., Rayner, N. A., Saunders, R. W., Simon, P., Sterl, A., Trenberth, K.E.,  
2488 Untch, A., Vasiljevic, D., Viterbo, P., and Woollen, J.: The ERA-40 re-analysis, *Q. J. R. Meteorol.*  
2489 *Soc.*, 131, 2961-3012, doi:10.1256/qj.04.176, 2005.
- 2490 Uttal, T., Starkweather, S., Drummond, J., Vihma, T., Makshtas, A., Darby, L., Burkhart, J., Cox, C.,  
2491 Schmeisser, L., Haiden, T., Maturilli, M., D. Shupe, M., de Boer, G., Saha, A., Grachev, A.,  
2492 Crepinsek, S., Bruhwiler, L., Goodison, B., McArthur, B., Walden, V., Dlugokencky, E., Persson, O.,  
2493 Lesins, G., Laurila, T., Ogren, J., Stone, R., Long, C., Sharma, S., Massling, A., Turner, D., Stanitski,  
2494 D., Asmi, E., Aurela, M., Skov, H., Eleftheriadis, K., Virkkula, A., Platt, A., Førlund, E., Iijima, Y.,  
2495 Nielsen, I., Bergin, M., Candlish, L., Zimov, N., Zimov, S., O'Neill, N., Fogal P., Kivi, R.,  
2496 Konopleva-Akish, E.A., Verlinde, J., Kustov, V.Y., Vassel, B., Ivakhov, V.M., Viisanen, Y., and  
2497 Intrieri, J.M.: International Arctic Systems for Observing the Atmosphere (IASOA): An International  
2498 Polar Year Legacy Consortium, *Bulletin of the American Meteorological Society*, doi:  
2499 <http://dx.doi.org/10.1175/BAMS-D-14-00145.1>, 2015.
- 2500 Vavrus, S., Waliser, D., Schweiger, A., and Francis, J.: Simulations of 20<sup>th</sup> and 21<sup>st</sup> century Arctic  
2501 cloud amount in the global climate models assessed in the IPCC AR4, *Climate Dynamics*, 12, 1099–  
2502 1115, doi: 10.1007/s00382-008-0475-6, 2009.
- 2503 Vaschuk, L. N. and Shvidenko, A. Z.: Dynamics of forests of Irkutsk region. Irkutsk, Russia (in  
2504 Russian), 2006.
- 2505 Velicogna, I., Tong, J., Zhang, T., and Kimball, J. S.: Increasing subsurface water storage in  
2506 discontinuous permafrost areas of the Lena River basin, Eurasia, detected from GRACE, *Geophys.*  
2507 *Res. Lett.*, 39, L09403, doi:10.1029/2012GL051623, 2012.
- 2508 Verstraeten, W.W., Neu, J.L., Williams, J.E., Bowman, K.W., Worden, J.R., and Boersma, K.F.:  
2509 Rapid increases in tropospheric ozone production and export from China, *Nature Geoscience* 8, 690–  
2510 695, doi:10.1038/ngeo2493, 2015.





- 2511 Vesala, T., Launianen, S., Kolari, P., Pumpanen, J., Sevanto, S., Hari, P., Nikinmaa, E., Kaski, P.,  
2512 Mannila, H., Ukkonen, E., Piao, S.L., and Ciaia, P.: Autumn temperature and carbon balance of a  
2513 boreal Scots pine forest in Southern Finland, *Biogeosciences*, 7, 163-176, 2010.
- 2514 Vesala, T., Eugster, W., and Ojala A.: Eddy Covariance Measurements over Lakes. In: *Eddy  
2515 Covariance - A practical guide to measurements and data analysis* (M. Aubinet, T. Vesala and D.  
2516 Papale). Springer, the Netherlands, 365-376, 2012.
- 2517 Vihma, T., Tisler, P., and Uotila, P.: Atmospheric forcing on the drift of Arctic sea ice in 1989-2009,  
2518 *Geophys. Res. Lett.*, 39, L02501, doi:10.1029/2011GL050118, 2012.
- 2519 Vihma, T.: Effects of Arctic sea ice decline on weather and climate: a review, *Surv. Geophys.*, 35,  
2520 1175–1214, DOI 10.1007/s10712-014-9284-0, 2014.
- 2521 Vihma, T., Pirazzini, R., Fer, I., Renfrew, I. A., Sedlar, J., Tjernström, M., Lüpkes, C., Nygård, T.,  
2522 Notz, D., Weiss, J., Marsan, D., Cheng, B., Birnbaum, G., Gerland, S., Chechin, D., and Gascard, J.  
2523 C.: Advances in understanding and parameterization of small-scale physical processes in the marine  
2524 Arctic climate system: a review, *Atmos. Chem. Phys.*, 14, 9403–9450, doi:10.5194/acp-14-9403-  
2525 2014, 2014.
- 2526 Virtanen, T. H., Kolmonen, P., Rodríguez, E., Sogacheva, L., Sundström, A.-M., and de Leeuw, G.:  
2527 Ash plume top height estimation using AATSR, *Atmos. Meas. Tech.*, 7, 2437-2456, doi:10.5194/amt-  
2528 7-2437-2014, 2014.
- 2529 Vitousek, P.M., Mooney, H.A., Lubchenco, J., and Melillo, J.M.: Human domination of Earth's  
2530 ecosystems, *Science*, 277, 494-499, 1997a.
- 2531 Vitousek, P. M., Aber, J.D., Howarth, R.W., Likens, G.E., Matson, P.A., Schindler, D.W.,  
2532 Schlesinger, W.H., and Tilman, D.G.: Human alteration of the global nitrogen cycle: sources and  
2533 consequences, *Ecological Applications*, 7, 737-750, 1997b.



- 2534 Vitousek, P.M., Porder, S., Houlton, B.Z., and Chadwick, O.A.: Terrestrial phosphorus limitation:  
2535 mechanisms, implications, and nitrogen-phosphorus interactions, *Ecological Applications*, 20, 5-15,  
2536 2010.
- 2537 Vonk, J.E., Sánchez-García, L., van Dongen, B.E., Alling, V., Kosmach, D., Charkin, A., Semiletov,  
2538 I.P., Dudarev, O.V., Shakhova, N., Roos, P., Eglinton, T.I., Andersson, A., and Gustafsson, Ö.:  
2539 Activation of old carbon by erosion of coastal and subsea permafrost in Arctic Siberia. *Nature* 489,  
2540 137-140, 2012.
- 2541 Walter, K. M., Zimov, S. A., Chanton, J. P., Verbyla, D., and Chapin III, F. S.: Methane bubbling  
2542 from Siberian thaw lakes as a positive feedback to climate warming, *Nature*, 443, 71-75.  
2543 doi:10.1038/nature05040, 2006.
- 2544 Wang, T., Wei, X.L., Ding, A., Poon, C.N., Lam, K.S., Li, Y.S., Chan, L.Y., and Anson, M.:  
2545 Increasing surface ozone concentrations in the background atmosphere of Southern China, 1994-  
2546 2009, *Atmos. Chem. Phys.*, 9, 6217-6227, 2009.
- 2547 Wang, R., Balkanski, Y., Boucher, O., Ciais, P., Peñuelas, J., and Tao, S.: Significant contribution of  
2548 combustion-related emissions to the atmospheric phosphorus budget, *Nature*, 8, 48-54,  
2549 doi:10.1038/ngeo2324, 2014.
- 2550 Warneke, C., Bahreini, R., Brioude, J., Brock, C. A., de Gouw, J. A., Fahey, D. W., Froyd, K. D.,  
2551 Holloway, J. S., Middlebrook, A., Miller, L., Montzka, S., Murphy, D. M., Peischl, J., Ryerson, T. B.,  
2552 Schwarz, J. P., Spackman, J. R., and Veres, P.: Biomass burning in Siberia and Kazakhstan as an  
2553 important source for haze over the Alaskan Arctic in April 2008, *Geophys. Res. Lett.*, 36, L02813,  
2554 doi:10.1029/2008GL036194, 2009.
- 2555 van der Werf, G. R., Randerson, J. T., Giglio, L., Collatz, G. J., Kasibhatla, P. S., and Arellano Jr.,  
2556 A. F.: Interannual variability in global biomass burning emissions from 1997 to 2004, *Atmos. Chem.*  
2557 *Phys.*, 6, 3423-3441, doi:10.5194/acp-6-3423-2006, 2006.



- 2558 van Donkelaar, A., Martin, R. V., Brauer, M., and Boys, B. L.: Use of Satellite Observations for  
2559 Long-Term Exposure Assessment of Global Concentrations of Fine Particulate Matter, Environ.  
2560 Health Perspect., 123, 135–143, doi:10.1289/ehp.1408646, 2015.
- 2561 Wespes, C., Emmons, L., Edwards, D. P., Hannigan, J., Hurtmans, D., Saunio, M., Coheur, P.-F.,  
2562 Clerbaux, C., Coffey, M. T., Batchelor, R. L., Lindenmaier, R., Strong, K., Weinheimer, A. J.,  
2563 Nowak, J. B., Ryerson, T. B., Crounse, J. D., and Wennberg, P. O.: Analysis of ozone and nitric acid  
2564 in spring and summer Arctic pollution using aircraft, ground-based, satellite observations and  
2565 MOZART-4 model: source attribution and partitioning, Atmos. Chem. Phys., 12, 237–259,  
2566 doi:10.5194/acp-12-237-2012, 2012.
- 2567 Whitehead, P.G. and Crossman, J.: Macronutrient cycles and climate change: key science areas and  
2568 an international perspective, Sci Total Environ., 434, 13-17, 2012.
- 2569 Wolf, T. and Esau, I.: Air quality hazards under present and future climate conditions in Bergen,  
2570 Norway, Urban climate , 10, 801-814, doi: 10.1016/j.uclim.2014.10.006 , 2014.
- 2571 Wolf, T., Esau, I., and Reuder, J.: Analysis of the vertical temperature structure in the Bergen valley,  
2572 Norway, and its connection to pollution episodes, Journal of Geophysical Research (Atmosphere),  
2573 119, doi:10.1002/2014JD022085, 2014.
- 2574 Xu, L., Guo, H., Boyd, C.M., Klein, M., Bougiatioti, A., Cerully, K.M., Hite, J.R., Isaacman-  
2575 VanWertz, G., Kreisberg, N.,M., Knote, C., Olson, K., Koss, A., Goldstein, A.H., Hering, S.V., de  
2576 Gouw, J., Baumann, K., Lee, S.H., Rodney A.N., Weber, R.J., and Ng N.L.: Effects of anthropogenic  
2577 emissions on aerosol formation from isoprene and monoterpenes in the southeastern United States,  
2578 Proc Natl Acad Sci USA 112:37–42, 2015.
- 2579 Yvon-Durocher, G., Caffrey, J.M., Cescatti, A., Dossena, M., del Giorgio, P., Gasol, J.M., Montoya,  
2580 J. M., Pumpanen, J., Staehr, P.A., Trimmer, M., Woodward, G., and Allen, A.P.: Reconciling the  
2581 temperature dependence of respiration across timescales and ecosystem types, Nature, 487, 472-476,  
2582 doi:10.1038/nature11205, 2012.



- 2583 Zábory, J., Krejci, R., Ekman, A. M. L., Mårtensson, E. M., Ström, J., de Leeuw, G., and Nilsson, E.  
2584 D.: Wintertime Arctic Ocean sea water properties and primary marine aerosol concentrations, Atmos.  
2585 Chem. Phys., 12, 10405-10421, doi:10.5194/acp-12-10405-2012, 2012.
- 2586 Zábory, J., Krejci, R., Ström, J., Vaattovaara, P., Ekman, A. M. L., Salter, M. E., Mårtensson, E. M.,  
2587 and Nilsson, E. D.: Comparison between summertime and wintertime Arctic Ocean primary marine  
2588 aerosol properties, Atmos. Chem. Phys., 13, 4783–4799, doi:10.5194/acp-13-4783-2013, 2013.
- 2589 Zaehle, S., Ciais, P., Friend, A. D., and Prieur, V.: Carbon benefits of anthropogenic reactive nitrogen  
2590 offset by nitrous oxide emissions, Nature Geoscience, 4, 601-605, 2011.
- 2591 Zheng, G. J., Duan, F. K., Su, H., Ma, Y. L., Cheng, Y., Zheng, B., Zhang, Q., Huang, T., Kimoto, T.,  
2592 Chang, D., Pöschl, U., Cheng, Y. F., and He, K. B.: Exploring the severe winter haze in Beijing: the  
2593 impact of synoptic weather, regional transport and heterogeneous reactions, Atmos. Chem. Phys., 15,  
2594 2969-2983, 10.5194/acp-15-2969-2015, 2015.
- 2595 Zhou, L., Tucker, C.J., Kaufmann, R.K., Slayback, D., Shabanov, N.V., Fung, I., and Myneni, R.B.:  
2596 Variations in northern vegetation activity inferred from satellite data of vegetation index during 1981  
2597 to 1999, J. Geophys. Res., 106, D17, 20,069-20,083, 2001.
- 2598 Zieger, P., Aalto, P. P., Aaltonen, V., Äijälä, M., Backman, J., Hong, J., Komppula, M., Krejci, R.,  
2599 Laborde, M., Lampilahti, J., de Leeuw, G., Pfüller, A., Rosati, B., Tesche, M., Tunved, P.,  
2600 Väänänen, R., and Petäjä, T.: Low hygroscopic scattering enhancement of boreal aerosol and the  
2601 implications for a columnar optical closure study, Atmos. Chem. Phys., 15, 7247-7267,  
2602 doi:10.5194/acp-15-7247-2015, 2015.
- 2603 Zilitinkevich, S.S.: Turbulent Penetrative Convection, Avebury Technical, Aldershot, 1991.
- 2604 Zilitinkevich, S., Esau, I., and Baklanov, A.: Further comments on the equilibrium height of neutral  
2605 and stable planetary boundary layers, Quart. J. Roy. Met. Soc., 133, 265-271, 2007.



- 2606 Zilitinkevich, S.S. and Esau, I.N.: Planetary boundary layer feedbacks in climate system and  
2607 triggering global warming in the night, in winter and at high latitudes, *Geography, Environment and*  
2608 *Sustainability*, 1, 2, 20-34, 2009.
- 2609 Zilitinkevich, S., Kulmala M., Esau I., and Baklanov A.: Megacities – refining models to personal  
2610 environment, *WMO Bulletin*, 64, 20-22, 2015.
- 2611 Zilitinkevich S.S.: The Height of the Atmospheric Planetary Boundary layer: State of the Art and  
2612 New Development – Chapter 13 in “National Security and Human Health Implications of Climate  
2613 Change”, edited by H.J.S. Fernando, Z. Klaić, J.L. McKulley, NATO Science for Peace and Security  
2614 Series – C: Environmental Security (ISBN 978-94-007-2429-7), Springer, 147-161, 2012.
- 2615 Zolotokrylin, R., Titkova, T. B., Cherenkova, E. A., and Vinogradova, V. V.: Satellite index for  
2616 evaluation of climatic extremes in dru areas, *Mod Stud Earth Remote Sens Sp.*, 9, 114-121 (in  
2617 Russian), 2012.
- 2618

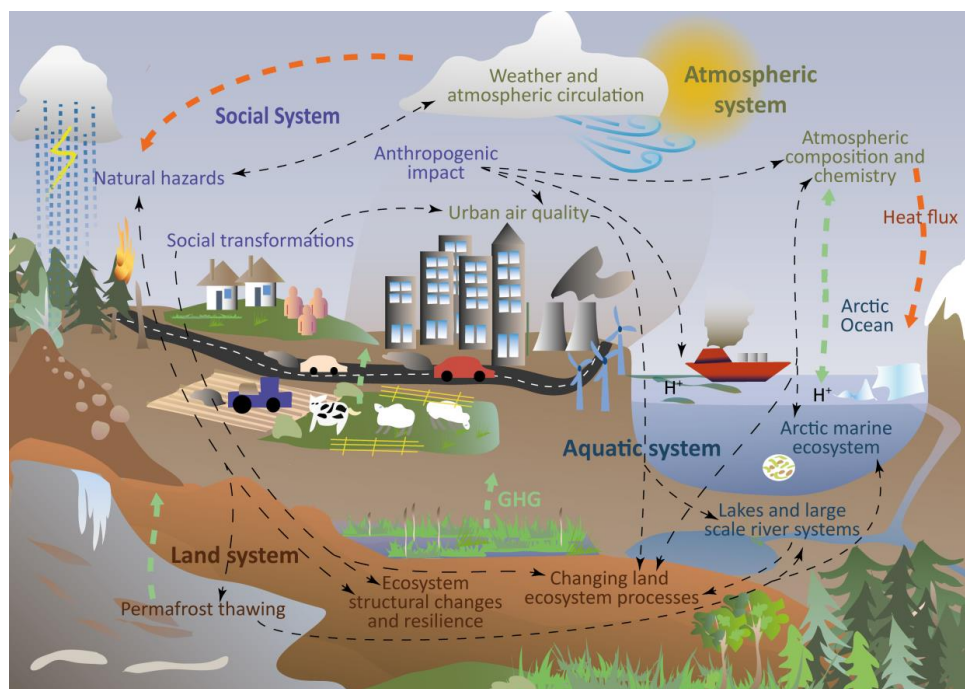



2620 Figure 1: The thematic research areas relevant to the Northern Eurasian land system include Land-  
2621 Topic-1 “changing ecosystem processes”, Land-Topic-2 “ecosystem structural changes and resilience”  
2622 and Land-Topic-3 “risk areas of permafrost thawing”. For the atmospheric system they are  
2623 Atmosphere-topic-1 “atmospheric composition and chemistry”, Atmosphere-topic -2 “Urban air  
2624 quality”, are Atmosphere-topic-3, “atmospheric circulation and weather”, for the aquatic system they  
2625 are Aquatic-Topic-1 “Arctic Ocean in the climate system”, Aquatic-Topic-2 “maritime ecosystems”,  
2626 Aquatic-Topic-3 “Lakes and large river systems” and for the social system they are Society-Topic-1  
2627 “natural resources and anthropogenic activities”, Society-Topic-2 “natural hazards” and Society-  
2628 Topic-3 “social transformations”.

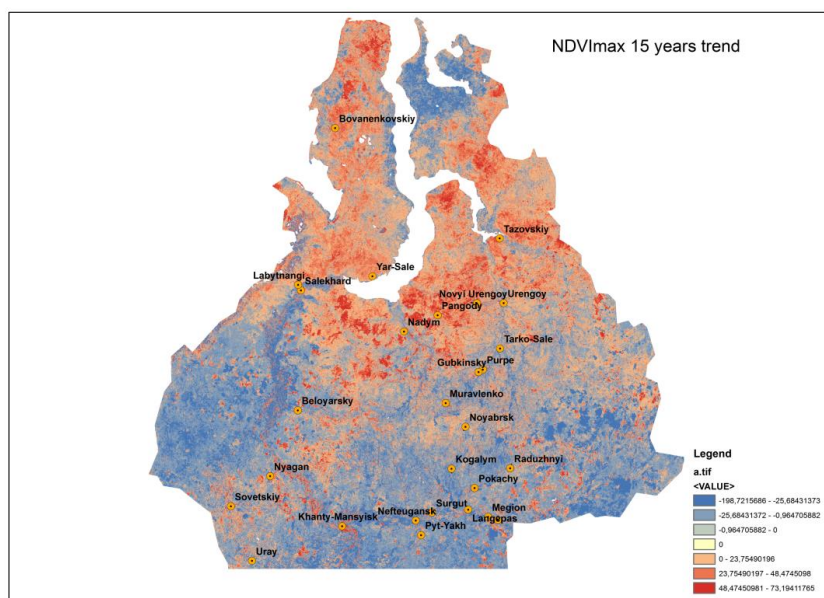

2629

2630 Figure 2: Linear trends in the annual maximum Normalized Difference Vegetation Index (NDVI)  
2631 obtained from analysis of the MODIS 0.25 km data product for 2000-2014.

2632

2633

2634



2635

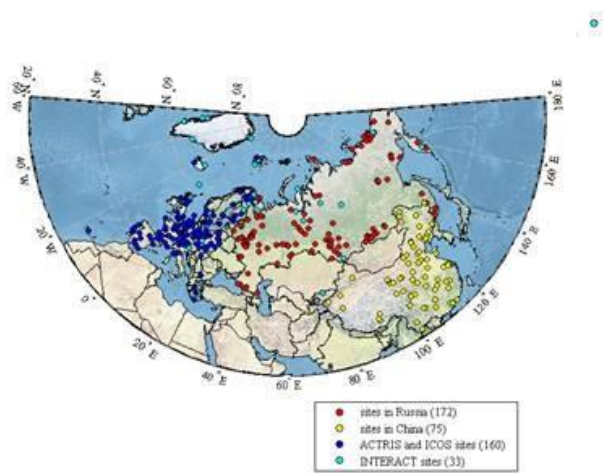

2636

2637 Figure 3: The map demonstrates the existing ACTRIS (Aerosols, clouds and trace gases Research  
2638 Infrastructure Network) and ICOS (Integrated Carbon Observations System) stations in Europe (blue),  
2639 stations making atmospheric and/or ecosystem measurements in Russia (red), INTERACT  
2640 (International Network for Terrestrial Research and Monitoring in the Arctic) stations in Russia (light  
2641 blue) and China Flux stations in China (yellow). However, all of these stations need certain upgrade.

2642

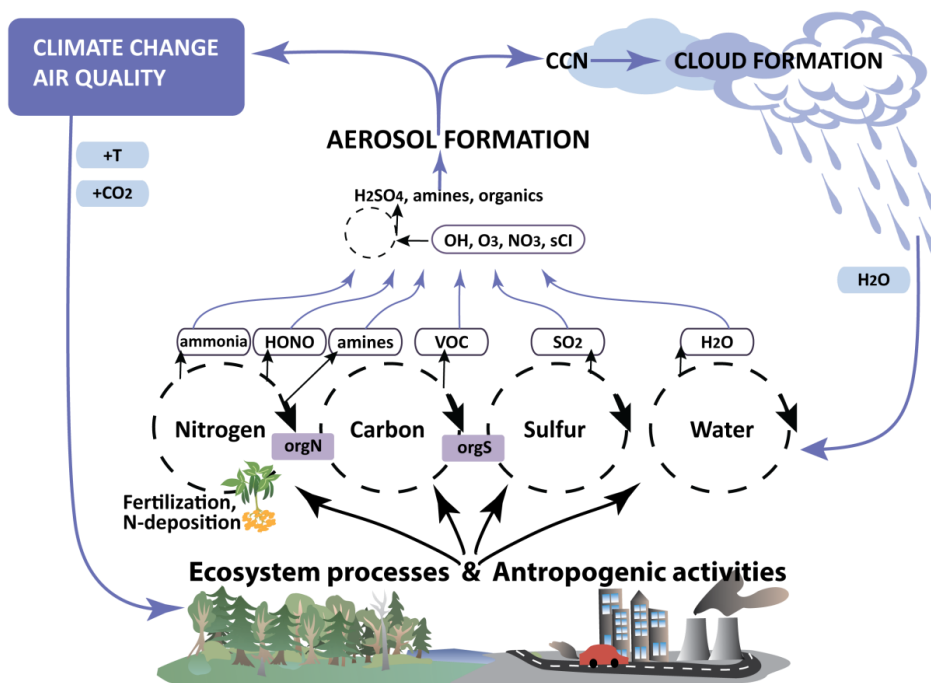

2643

2644

2645 Figure 4: In urban and industrialized regions, the process understanding of biogeochemical cycles  
2646 includes anthropogenic sources, such as industry and fertilizers, as essential parts of the  
2647 biogeochemical cycles.

2648



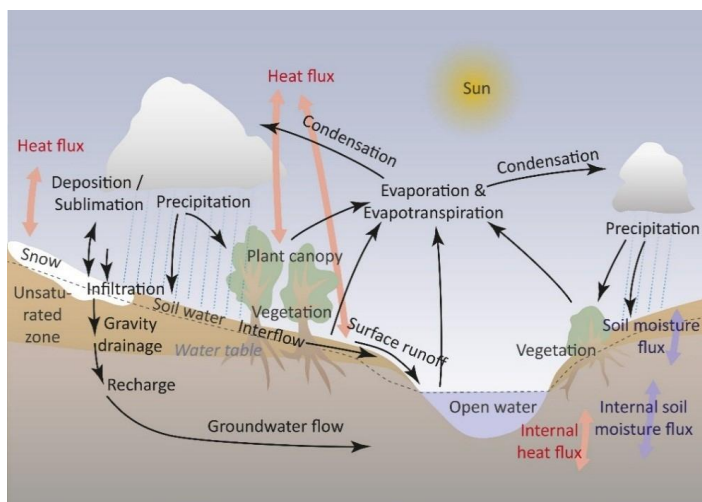

2649

2650 Figure 5: Hydrological cycle schematics.

2651

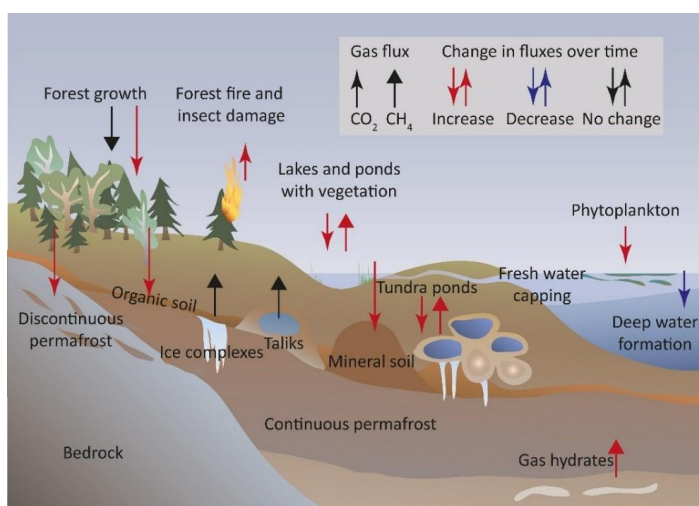

2652

2653 Figure 6: Carbon cycling in the Arctic will change as the climate warms. Figure after ACIA, 2004.

2654 (Impacts of a Warming Arctic: Arctic Climate Impact Assessment (ACIA) Overview Report).

2655

2656



2657

2658

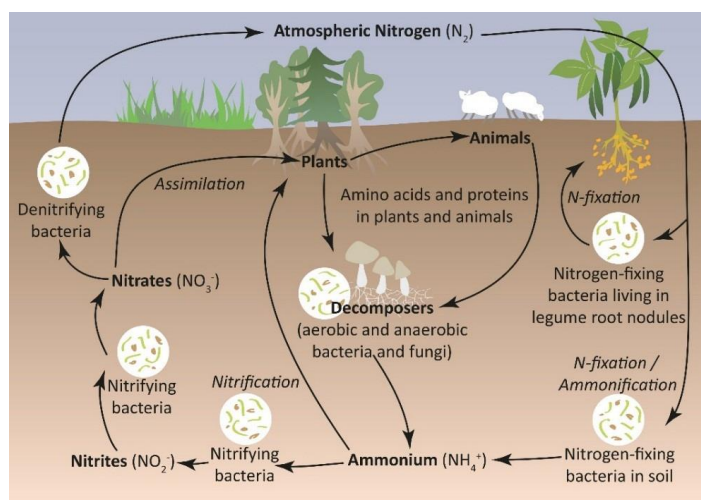

2659

2660 Figure 7: Schematic figure for terrestrial nitrogen cycle.

2661

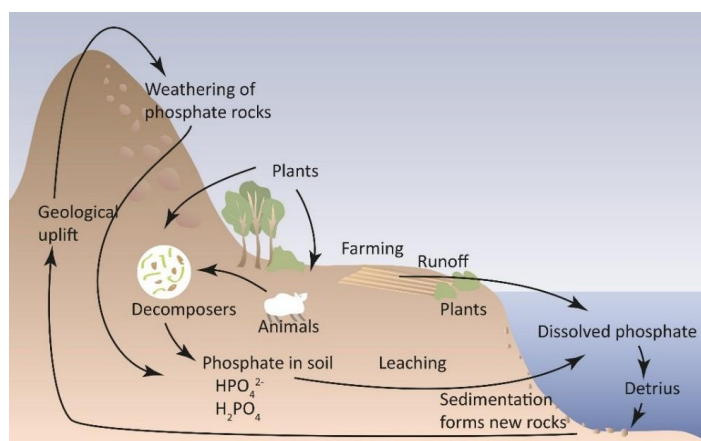

2662

2663 Figure 8: Schematic figure of the phosphorus cycle.

2664

2665

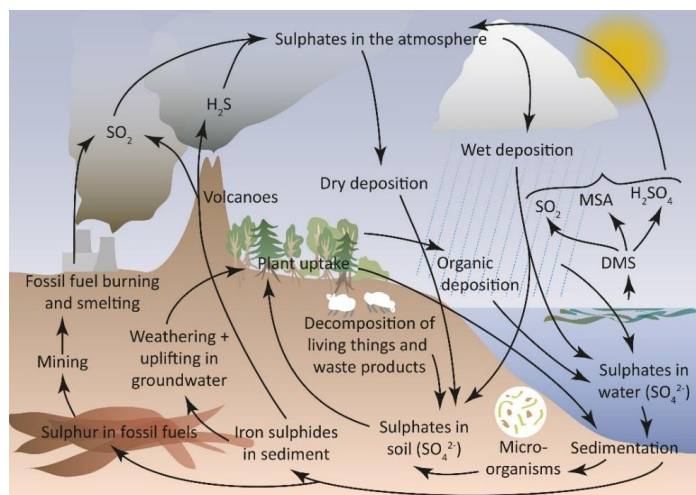

2666

2667 Figure 9: Schematic figure of the sulfur cycle.

2668

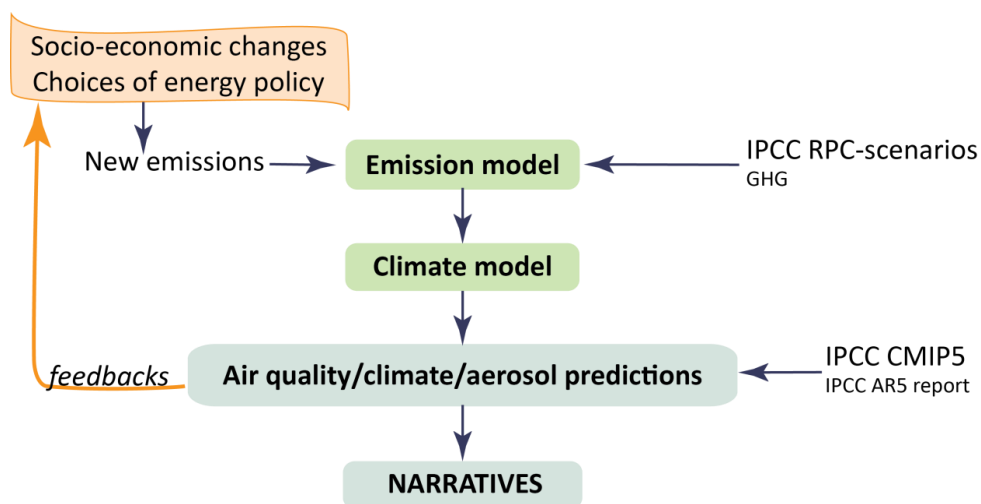

2669

2670

2671 Figure 10. An example of the study approach to be implemented by PEEX for integrating natural  
 2672 science and social science knowledge and generating climate predictions and narratives of the Northern  
 2673 regions.